

ADDENDUM

PROJECT:	Grand Peaks Medical Clinic	ARCHITECT'S PROJECT NO:	1804
OWNER:	Grand Peaks Medical	ADDENDUM NUMBER:	1
BID DATE:	07.02.19	TIME:	2:00 p.m.
		ADDENDUM DATE:	06.21.2019

IT IS INTENDED THAT BIDS SUBMITTED ARE BASED ON THE INCLUSION OF ALL ADDENDA. PLEASE ATTACH ALL ADDENDA TO THE SPECIFICATIONS AND ACKNOWLEDGE RECEIPT OF SAME IN THE DESIGNATED PLACE ON THE BID FORM.

PART ONE - SUBSTITUTIONS:

The following manufacturers are accepted as substitutes. The substitute product used on this Project does not relieve the manufacturer and the installer from the intent, responsibilities, and requirements stipulated by the specifications, and the minimum standards implied by originally specified manufacturer.

Any modifications to the work necessary to properly install, build in or otherwise make substituted items or equipment functional and useable shall be at the Contractor's expense.

APPROVALS:

1. DIVISION 26 – FIRE ALARM AND DETECTION SYSTEM
 - a. Acceptable Fire Alarm Manufacturers:
 1. Simplex Grinnell

PART TWO - SPECIFICATIONS:

1. INSTRUCTIONS TO BIDDERS
 - a. 12. CONSTRUCTION SCHEDULE

Revise: Construction is scheduled to be complete in three hundred and th (330) calendar days from the written Notice to Proceed.
2. SECTION 095113 ACOUSTIC PANEL CEILINGS
 - a. Revise 2.4, C., with prefinished 9/16-inch-...
3. SECTION 123640 STONE COUNTERTOPS
 - a. Revise 2.2 GRANITE, B. Description: Match Existing, Grade Level 1

PART THREE - DRAWINGS:

ARCHITECTURAL

1. SHEET T1.1 – TITLE SHEET
 - a. Revise INDEX TO DRAWINGS – see attachment T1.1
2. SHEET AS1.1 – SITE PLAN
 - a. Add splash blocks and keyed notes to 1/AS1.1 OVERALL SITE PLAN – see attachment AS1.1
 - b. Add keyed note 034500 – see attachment AS1.1
3. SHEET A1.1 – GROUND FLOOR PLAN
 - a. Revise A1.1 GROUND FLOOR PLAN – see attachment A1.1
4. SHEET A1.2 – SECOND FLOOR PLAN
 - a. Revise A1.2 SECOND FLOOR PLAN – see attachment A1.2
5. SHEET A2.1 – BUILDING DETAILS
 - a. Add call out tagS to INTERIOR TRIM PACKAGE – see attachment A2.1
6. SHEET A2.2 – BUILDING DETAILS

- a. Add detail 11/A2.2 STONE COUNTER DETAIL – see attachment A2.2
- c. Add detail 12/A2.2 P-LAM COUNTER DETAIL – see attachment A2.2
- 7. SHEET A3.1 – EXTERIOR ELEVATIONS
 - a. Revise 2/A3.1 EAST ELEVATION – see attachment A3.1
 - b. Revise 4/A3.1 WEST ELEVATION – see attachment A3.1
- 8. SHEET A4.1 – ROOF PLAN
 - a. Add drawing 2/A4.1 LOWER ROOF PLAN – see attachment A4.1
- 9. SHEET A4.3 – ROOF DETAILS
 - a. Revise detail 3/A4.3 – see attachment A4.3
- 10. SHEET A8.3 – INTERIOR ELEVATIONS
 - a. Revise 4/A8.3 MEETING CENTER 217– see attachment A8.3
- 11. SHEET A10.1
 - a. Revise DOOR SCHEDULE – see attachment A10.1
 - b. Revise WINDOW SCHEDULE – see attachment A10.1
 - c. Revise BORROWED LITE SCHEDULE – see attachment A10.1
 - d. Add WINDOW TYPE J – see attachment A10.1
 - e. Delete DOOR FRAME B – see attachment A10.1
- 12. Add SHEET A10.2 – see attachment A10.2
- 13. Add SHEET A10.3 – see attachment A10.3

MECHANICAL

- 1. SHEET M2.1 – LARGE SCALE MECHANICAL PLANS
 - a. Mechanical section C. Install 12/12 pitch 16 gauge sheet metal “tent” over exposed exterior duct to shed snow off the duct.

PLUMBING

- 1. SHEET P1.2 – SECOND FLOOR PLBG PLANS
 - a. Extend all WF-1 and WF-2 roof drain overflow scuppers with parapet scupper sleeves equal to Wade 3947. Sleeve to extend minimum of 12 inches out from brick.

PART FOUR – ATTACHMENTS:

SHEET T1.1 – TITLE SHEET
 SHEET AS1.1 – SITE PLAN
 SHEET A1.1 – GROUND FLOOR PLAN
 SHEET A1.2 – SECOND FLOOR PLAN
 SHEET A2.1 – BUILDING DETAILS
 SHEET A2.2 – BUILDING DETAILS
 SHEET A3.1 – EXTERIOR ELEVATIONS
 SHEET A4.1 – ROOF PLAN
 SHEET A4.3 – ROOF DETAILS
 SHEET A8.3 – INTERIOR ELEVATIONS
 SHEET A10.1 – DOOR & WINDOW SCHEDULES
 SHEET A10.2 – WINDOW & DOOR DETAILS
 SHEET A10.3 – WINDOW & DOOR DETAILS

END OF ADDENDUM

GRAND PEAKS MEDICAL CLINIC

ST. ANTHONY, IDAHO



THIS RENDERING IS CONCEPTUAL AND MAY NOT COINCIDE WITH THE CONSTRUCTION DOCUMENTS

apc architects
18 N. Main St., Ste. 200
Driggs, Idaho 83422
208.354.8036
www.gpcarchitects.com



Ownership & Use of Documents
Drawings and specifications, as instruments of professional service are and shall remain the property of the architect. These documents are not to be used, in whole or in part for any project or purpose whatsoever, without the prior specific written authorization of GPC Architects PLLC.

STANDARD ABBREVIATIONS

ABV	Above	FLR/FL	Floor	PREFAB	Prefabricated
AC	Air Conditioning	F.N.D.	Feminine Napkin Dispenser	PT	Paint
ACCESS.	Accessory	F.N.V.	Feminine Napkin Vendor	P.T.D.	Paper Towel Dispenser
ACT	Acoustical Ceiling Tile	F.O.B.	Face of Brick	P.T.W.	Pressure Treated Wood
ADJ	Adjustable, Adjacent	F.O.F.	Face of Framing	PTN	Partition
A.F.F.	Above Finish Floor	F.O.S.	Face of Stud	QT	Quarry Tile
A.I.B.	Air Infiltration Barrier	FR	Frame	(R)	Remove
ALT	Alternate	FT	Foot	RAD	Radius
ALUM	Aluminum	FTG	Footing	RCP	Reflected Ceiling Plan
APPROX	Approximate	FURR	Furring	R.D.	Recommendation
ARCH	Architectural/Architect	GA	Gauge	REF	Reference/Refrigerator
BD	Board	GALV	Galvanized	REIN	Reinforce/Reinforcing
BLDG	Building	G.B.	Grab Bar	REQD	Required
BLK	Block	GEN	General	RET	Retain/Retained
BLKG	Blocking	G.I.	Galvanized Iron	REV	Revisions
BLW	Below	GL	Glass	R.F.	Resilient Flooring
BM	Beam	G.W.B.	Gypsum Wallboard	RM	Room
B.M.	Bench Mark	H.B.	Hose Bibb	R.O.	Rough Opening
BN	Bullnose	H.C.	Hollow Core	RTG	Rating
B.O.F.	Bottom of Footing	H.D.	Heavy Duty	S.C.	Solid Core
B.O.M.	Bottom of Masonry	HDNR	Hardener	SCHED	Schedule
BRG	Bearing	HDW	Hardware	S.C.W.	Solid Core Wood
BTM	Bottom	H.M.	Hollow Metal	S.D.	Soap Dispenser
BTWN	Between	HORZ	Horizontal	SECT	Section
B.U.	Built-up	HT	Hot Water	S.F.	Square Feet
CAB	Cabinet	H.W.	Hot Water	S.F.C.	Special Floor Coating
CEM	Cement	ICF	Insulated Concrete Form	S.G.T.	Structural Glazed Tile
C.I.	Cast Iron	I.D.	Inside Diameter	SHWR	Shower
C.M.	Construction Manager	IN	Including	SHT	Sheet
C.M.U.	Concrete Masonry Unit	INCL	Including	SHTG	Sheathing
C.O.	Clean out	INFO	Information	SIM	Similar
COL	Column	INSUL	Insulation	SPECS	Specifications
CONC	Concrete	INT	Interior	SQ	Square
CONC JT.	Construction Joint	INV	Invert	SQ	Square
CONT.	Continuous	JAN	Janitor	S.S.	Stainless Steel
CONTR	Contractor	JT	Joint	STD	Standard
COORD	Coordinate	LKRS	Lockers	STL	Steel
CORR	Corridor	LOC	Location	STOR	Storage
CPT	Carpet	MASRY	Masonry Block	STRUCT	Structural
C.T.	Ceramic Tile	MAT/MATL	Masonry Block Material	SUSP	Suspended
CTR	Center	MAX	Maximum	S.W.C.	Special Wall Coating
C.W.	Cold Water	MECH	Mechanical	TEL	Telephone
DBL	Double	MEMB.W.P.	Membrane	TEMP	Tempered
DET	Detail	MEMB.W.P.	Membrane	T.O.BM.	Top of Beam
D.F.	Drinking Fountain	MEZZ	Mezzanine	T.O.C.	Top of Concrete
DIA	Diameter	MFR/MFG	Manufacturer/Manufacturing	T.O.F.	Top of Footing
DIM	Dimension	M.H.	Manhole	TOIL	Toilet
DISP	Dispenser/Disposal	MIN	Minimum	T.O.J.	Top of Joist
DN	Down	MISC	Miscellaneous	T.O.M.	Top of Masonry
D.P.	Dampproofing	M.L.P.	Metal Liner Panel	T.O.S.	Top of Steel
DR	Door	M.O.	Masonry Opening	T.P.D.	Toilet Paper Dispenser
DRF	Draftstopping	M.T.	Metal Threshold	TRANS.	Translucent Fiberglass Panel
D.S.	Downspout	MTL	Metal	TRTD	Treated
DWG	Drawing	M.T.P.	Metal Toilet Partition	TYP	Typical
EA	Each	(N)	New	U.G.	Underground
E.C.	Electrical Contractor	NECY	Necessary	U.L.	Underwriters Laboratory
E.E.	Each End	N.I.C.	Not in Contract	UNEXC	Unexcavated
E.I.F.S.	Exterior Insulation and Finish System	NOM	Nominal	UNFIN	Unfinished
E.J.	Expansion Joint	N.T.S.	Not to Scale	U.N.O.	Unless Noted Otherwise
E.J.C.	Expansion Joint Cover	O.A.F.	Overall Frame	U.S.	Underse
ELEV	Elevation	O.C.	On Center	(V)	Verify
ELEC	Electrical/Electric	O.D.	Outside Diameter	V.C.T.	Vinyl Composition Tile
E/O	Equipment by Owner	O.H.	Overhead	VENT	Ventilation/Ventilator
E.P.D.M.	Ethylene Propylene Diene Monomer	OPNG	Opening	VERT	Vertical
EQ	Expanded Polystyrene	OPP	Opposite	V.I.F.	Verify in Field
EQUIP	Equipment	OPP.H.	Opposite Hand	VISQ.V.B.	Visqueen Vapor Barrier
E.W.C.	Electric Water Cooler	ORIG	Original	V.S.G.	Vinyl Sheet Goods
E.W.S.	Exterior Wall System	O.F.C.I.	Owner Furnished Contractor Installed Owner Furnished	V.T.R.	Vent Thru Roof
EXIS.	Existing	PL or t	Plate	WVC	Waterproofing
(e)	Expansion	P.Lam	Plastic Laminate	W	With
EXP	Exterior	PLAS	Plastic	W.C.	Water Closet
EXT	Exterior	PLYWD	Plywood	WD	Wood
F.D.	Floor Drain			WDO	Window
FDN	Foundation			WO	Without
F.E.	Fire Extinguisher			W.P.	Waterproof
FIN	Finish				

KEY TO SYMBOLS

NOTE: NOT ALL SYMBOLS ARE USED

	STUD WALL		BUILDING SECTION LETTER
	BATT INSULATION		SHEET DRAWN ON
	RIGID INSULATION IN SECTION		WALL SECTION NUMBER
	SOUNBOARD IN SECTION		SHEET DRAW ON
	E.I.F.S. IN SECTION		DETAIL NUMBER
	DRYWALL OR PLASTER IN SECTION		SHEET DRAW ON
	ACOUSTICAL TILE IN SECTION		EXTERIOR ELEVATION NUMBER
	FINISHED WOOD IN SECTION		SHEET DRAW ON
	PLYWOOD IN SECTION		INTERIOR ELEVATION NUMBER
	METAL IN SECTION		SHEET DRAW ON
	GROUT IN SECTION		ROOM NUMBER
	BRICK IN SECTION		INTERIOR & EXTERIOR DOOR OR GATE NUMBER
	CONCRETE BLOCK IN SMALL SCALE SECTION		EXTERIOR WINDOW LETTER & BORROWED LITE TAG
	CONCRETE BLOCK IN LARGE SCALE SECTION		DEMOLITION KEYED NOTE & BORROWED LITE TAG
	CONCRETE IN SMALL SCALE SECTION		WALL TYPE LETTER
	CONCRETE IN LARGE SCALE SECTION		CEILING TYPE TAG
	GRAVEL IN SECTION		TOILET ACCESSORY
	EARTH IN SECTION		KEYED NOTE NUMBER
			INDICATES CENTER LINE

BUILDING DATA

OWNER: GRAND PEAKS MEDICAL 20 N. 3RD E. ST. ANTHONY, ID 83445	GROSS AREA: FIRST FLOOR 8,808 SECOND FLOOR 7,914 TOTAL 16,722 S.F.	S.F.
PROJECT ADDRESS: 20 N. 3RD E. ST. ANTHONY, ID 83445	OCCUPANCY: B	
BUILDING CODES APPLICABLE: 2015 INTERNATIONAL BUILDING CODE 2015 ENERGY CONSERVATION CODE 2015 INTERNATIONAL MECHANICAL CODE 2017 NATIONAL ELECTRIC CODE 2015 INTERNATIONAL FIRE CODE 2015 INTERNATIONAL FUEL GAS CODE 2015 INTERNATIONAL PLUMBING CODE	NO. OF STORIES: 2	
	TYPE OF CONSTRUCTION: VB	

INDEX TO DRAWINGS

SHEET NUMBER	TITLE	STRUCTURAL	GENERAL NOTES
T1.1	TITLE SHEET	S1.1	SCHEDULES AND COMMON DETAILS
C0.1	TOPO SURVEY	S1.2	FOUNDATION PLAN
C1.1	EXISTING CONDITIONS	S2.1	FIRST FLOOR WALL FRAMING PLAN
C2.1	DEMOLITION PLAN	S2.2	SECOND FLOOR WALL FRAMING PLAN
C3.1	HORIZONTAL CONTROL PLAN	S2.3	SECOND FLOOR WALL FRAMING PLAN
C4.1	GRADING PLAN	S2.4	ROOF FRAMING PLAN
C5.1	UTILITY PLAN	S3.1	STRUCTURAL SECTIONS
C6.1	CIVIL DETAILS	S3.2	STRUCTURAL SECTIONS
C6.2	CIVIL DETAILS	S3.3	STRUCTURAL SECTIONS
C6.3	CIVIL DETAILS		
ARCHITECTURAL		MECHANICAL	
CR1.1	CODE REVIEW	M1.1	MECHANICAL FLOOR PLANS
CR1.2	CODE REVIEW GROUND FLOOR PLAN	M2.1	LARGE SCALE MECHANICAL PLANS
CR1.3	CODE REVIEW SECOND FLOOR PLAN	M3.1	MECHANICAL SCHEDULE AND DETAILS
AS1.1	SITE PLAN	P1.1	PLUMBING FLOOR PLANS
A1.1	GROUND FLOOR PLAN	P1.2	SECOND FLOOR PLUMBING PLANS
A1.2	SECOND FLOOR PLAN	P2.1	LARGE SCALE PLANS AND ISOMETRICS
A1.3	WALL TYPES	P3.1	PLUMBING DETAILS
A2.1	BUILDING DETAILS	P3.2	PLUMBING SCHEDULE AND DETAILS
A2.2	BUILDING DETAILS		
A3.1	EXTERIOR ELEVATIONS	ELECTRICAL	
A4.1	ROOF PLAN	E0.0	ELECTRICAL SYMBOLS & DETAILS
A4.2	ROOF DETAILS	E0.1	ELECTRICAL SITE PLAN
A4.3	ROOF DETAILS	E1.1	LIGHTING PLANS
A4.4	ROOF DETAILS	E2.1	POWER/DATA PLAN
A5.1	BUILDING SECTIONS	E3.1	MECH. CONNECTIONS PLANS
A5.2	BUILDING SECTIONS	E4.1	FIRE ALARM PLAN
A6.1	WALL SECTIONS	E5.0	POWER RISER AND SCHEDULES
A6.2	WALL SECTIONS	E5.1	ELECTRICAL SCHEDULES AND DETAILS
A7.1	ENLARGED PLANS	E5.2	ELECTRICAL SCHEDULES AND DETAILS
A8.1	INTERIOR ELEVATIONS		
A8.2	INTERIOR ELEVATIONS		
A8.3	INTERIOR ELEVATIONS		
A9.1	VERTICLE CIRCULATION		
A9.2	STAIR DETAILS		
A10.1	DOOR & WINDOW SCHEDULES ADD. NO.		
A10.2	WINDOW AND DOOR DETAILS		
A10.3	WINDOW AND DOOR DETAILS		
A11.1	GROUND FLOOR REFLECTED CEILING PLAN		
A11.2	SECOND FLOOR REFLECTED CEILING PLAN		

PROJECT SUMMARY

THE PROJECT CONSISTS OF A NEW TWO-STORY MEDICAL OFFICE BUILDING TO INCLUDE A LOBBY, TOILET ROOMS, RECEPTION AREA, PROVIDER OFFICES, EXAM ROOMS, A NURSES STATION, A PROCEDURE ROOM, X-RAY ROOM, PHARMACY, LABORATORY, ADMINISTRATIVE OFFICES, AND ANOILLARY SUPPORT SPACES WHICH MAY INCLUDE STAFF TOILET ROOMS, MECHANICALELECTRICAL/LIT. MAINTENANCE OFFICES, AND STORAGE ROOMS. THE SECOND FLOOR WILL CONSIST OF A LARGE CONFERENCE/MEETING/TRAINING ROOM, ADMINISTRATIVE OFFICES, WAITING AND RECEPTION AREAS, STAFF BREAK ROOM, AND ANOILLARY SUPPORT SPACES WHICH MAY INCLUDE STAFF TOILET ROOMS, MECHANICALELECTRICAL/LIT. MAINTENANCE AND STORAGE ROOMS. AN ELEVATOR AND TWO STAIRS WILL ACCOMMODATE VERTICAL CIRCULATION.

PROJECT TEAM

OWNER: GRAND PEAKS MEDICAL 20 N. 3RD E. ST. ANTHONY, ID 83445	MECHANICAL ENGINEER: ENGINEERED SYSTEMS ASSOCIATES INC 1365 EAST CENTER POCATELLO, ID 83201 PHONE: 208-233-0501 EMAIL: esa@engsys.com
ARCHITECT: GPC ARCHITECTS 18 N. MAIN ST., SUITE 200 PO BOX 330 DRIGGS, ID 83422 PHONE: 208-354-8036 EMAIL: gchadwick@gpcarch.com	ELECTRICAL ENGINEER: PAYNE ENGINEERING INC 1823 E CENTER POCATELLO, ID 83201 PHONE: 208-232-4439 EMAIL: info@PaynEng.com
CIVIL ENGINEER: HARMONY DESIGN & ENGINEERING 18 N MAIN ST 305 DRIGGS, ID 83422 PHONE: 208.354.1331	STRUCTURAL ENGINEER: G&S STRUCTURAL ENGINEERS 505 LINDSAY BOULEVARD IDAHO FALLS, ID 83402 PHONE: 208-523-6918 EMAIL: gs@gsengineers.net

VICINITY MAP



CONSTRUCTION DOCUMENTS

GRAND PEAKS MEDICAL CLINIC
ST. ANTHONY, IDAHO

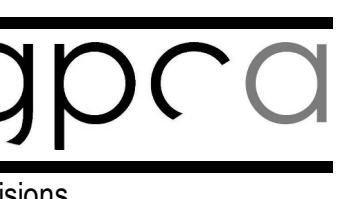

no.	description	date
1	ADDENDUM #1	06/21/2019

project: 1804
date: 06/06/2019

TITLE SHEET

sheet:

T1.1

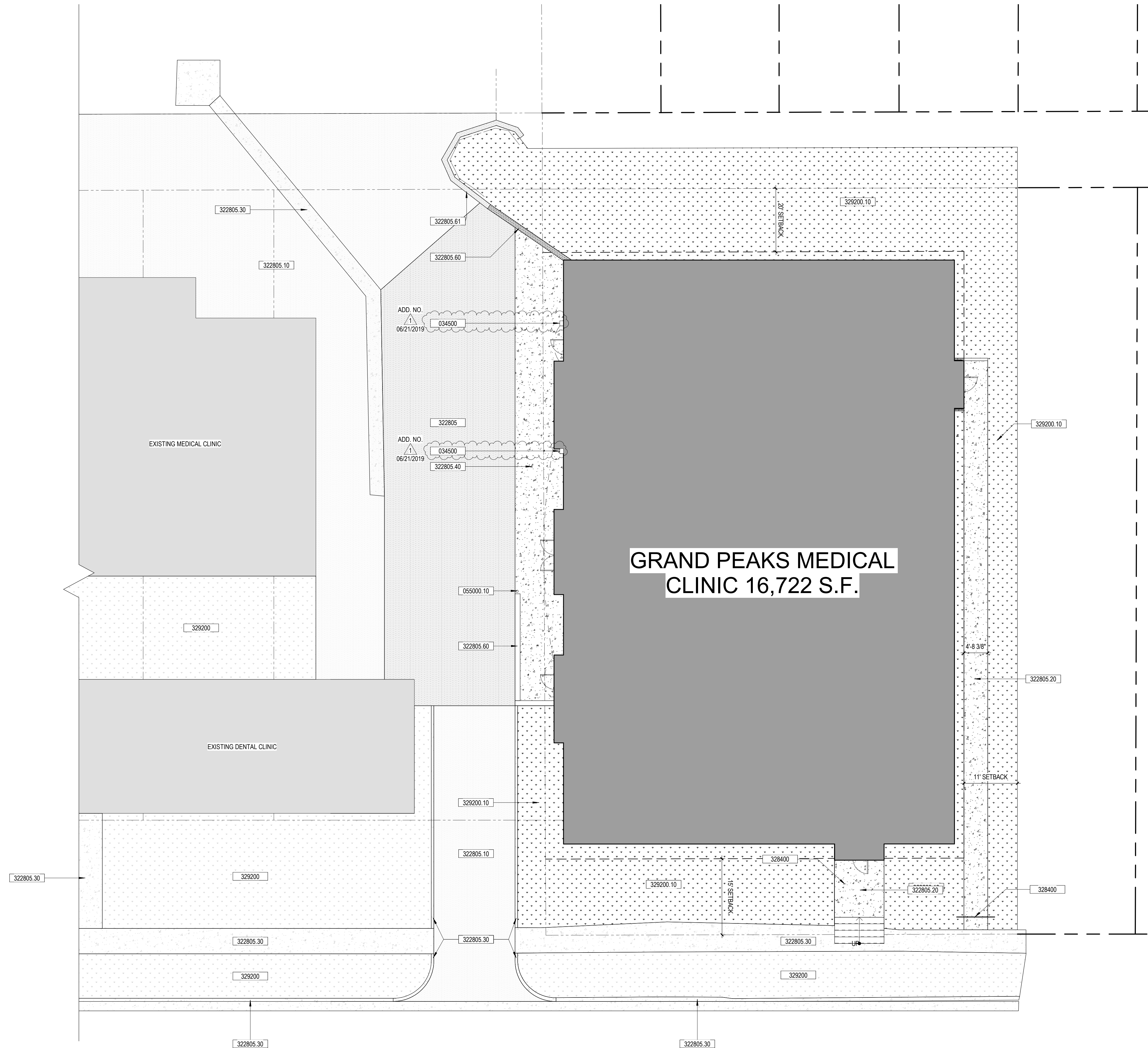

1 OVERALL SITE PLAN
AS1.1 1" = 10'-0"



GENERAL NOTES

- CONTRACTOR TO VERIFY ALL UNDERGROUND UTILITIES PRIOR TO COMMENCEMENT OF WORK.
- ITEMS NOT SPECIFICALLY NOTED OR IDENTIFIED AS EXISTING ARE TO BE CONSIDERED NEW.
- ALL CURBS AND WALKS SHALL CONFORM TO LOCAL CODES AND ORDINANCES. WHERE APPARENT DISCREPANCIES OCCUR, CONTACT ARCHITECT FOR CLARIFICATION.
- REFER TO CIVIL, MECHANICAL AND ELECTRICAL DRAWINGS FOR EXTENT OF UTILITY INSTALLATIONS.
- SLOPE ALL WALKS, FILLS AND PAVED AREAS AWAY FROM BUILDING. DO NOT EXCEED CROSS SLOPE OF 2% ON WALKS.
- SPACE CONTROL JOINTS IN WALKS @ 6'-0" MAX. UNLESS OTHERWISE NOTED. SPACE EXPANSION JOINTS IN WALKS AND CURBS @ 24'-0" O.C. UNLESS OTHERWISE NOTED.
- SEE LARGE SCALE PLAN ON SHEET A1.1 FOR ADDITIONAL INFORMATION.
- SEE CIVIL DRAWINGS FOR ALL WALK DETAILS.
- LIMIT CONSTRUCTION ACTIVITIES TO AREA'S WITHIN CONSTRUCTION FENCE - SEE CIVIL.

DEMOLITION NOTES

- TAKE PROPER PRECAUTIONS DURING DEMOLITION TO PROTECT EXISTING STRUCTURES AND FINISHES WHICH ARE TO REMAIN. REPAIR ANY MATERIALS DAMAGED BY CONSTRUCTION ACTIVITIES.
- SOME UNKNOWN CONDITIONS MAY EXIST. THE CONTRACTOR SHALL VISIT THE SITE TO BECOME FAMILIAR WITH EXISTING CONDITIONS AND WITH THE EXTENT OF THE WORK. ITEMS IDENTIFIED FOR OWNER REUSE OR SALVAGE SHALL BE CAREFULLY REMOVED, CLEANED, AND STORED NEATLY AND SECURELY FOR REUSE OR OWNER'S BENEFIT. OWNER RETAINS FIRST RIGHT OF SALVAGE FOR ALL REMOVED ITEMS.
- COORDINATE DEMOLITION WORK WITH ALL NEW WORK TO BE DONE. ADDITIONAL DEMOLITION, OTHER THAN THAT SHOWN ON THESE DRAWINGS, MAY BE REQUIRED FOR COMPLETION OF NEW WORK.
- DEMOLISHED MATERIALS AND DEBRIS NOT SALVAGED FOR REUSE OR OWNER BENEFIT SHALL BE REMOVED FROM THE PROJECT SITE AND DISPOSED OF IN A SAFE AND LAWFUL MANNER.
- THE EXTENT AND TYPE OF CONSTRUCTION IN CONCEALED SPACES TO BE DEMOLISHED IS UNKNOWN. CONTRACTOR TO ASSUME FOR BIDDING THAT THE TYPE OF CONCEALED CONSTRUCTION IS SIMILAR TO ADJACENT TYPICAL TYPES OF CONSTRUCTION.
- CONTRACTOR TO PROVIDE PROPER SHORING OF LOAD BEARING ELEMENTS DURING DEMOLITION. COORDINATE WITH CIVIL AND STRUCTURAL ENGINEER.

KEYED NOTES

ADD. NO.	DESCRIPTION
034500	PRE-CAST CONCRETE SPLASH BLOCK
055000.10	METAL FABRICATIONS - PIPE BOLLARD - SEE DETAIL 2/AS1.1
322805	NEW ASPHALT - SEE CIVIL DRAWINGS
322805.10	EXISTING ASPHALT TO REMAIN
322805.20	NEW CONCRETE - SEE CIVIL DRAWINGS
322805.30	EXISTING CONCRETE TO REMAIN
322805.40	HEATED SIDEWALK - SEE CIVIL DRAWINGS
322805.60	NEW RETAINING WALL TO MATCH EXISTING
322805.61	EXISTING RETAINING WALL TO REMAIN
328400	4" O.D. PVC IRRIGATION SLEEVES @ 12"-15" BELOW FINISH GRADE
329200	EXISTING TURF AND GRASSES TO REMAIN
329200.10	NEW TURF AND GRASSES

SITE LEGEND

	NEW BUILDING		EXISTING BUILDING
	NEW CONCRETE		EXISTING CONCRETE
	NEW ASPHALT		EXISTING ASPHALT
	NEW GRASS		EXISTING GRASS
	NEW RETAINING WALL		EXISTING RETAINING WALL
	PROPERTY LINE		SET BACK LINE

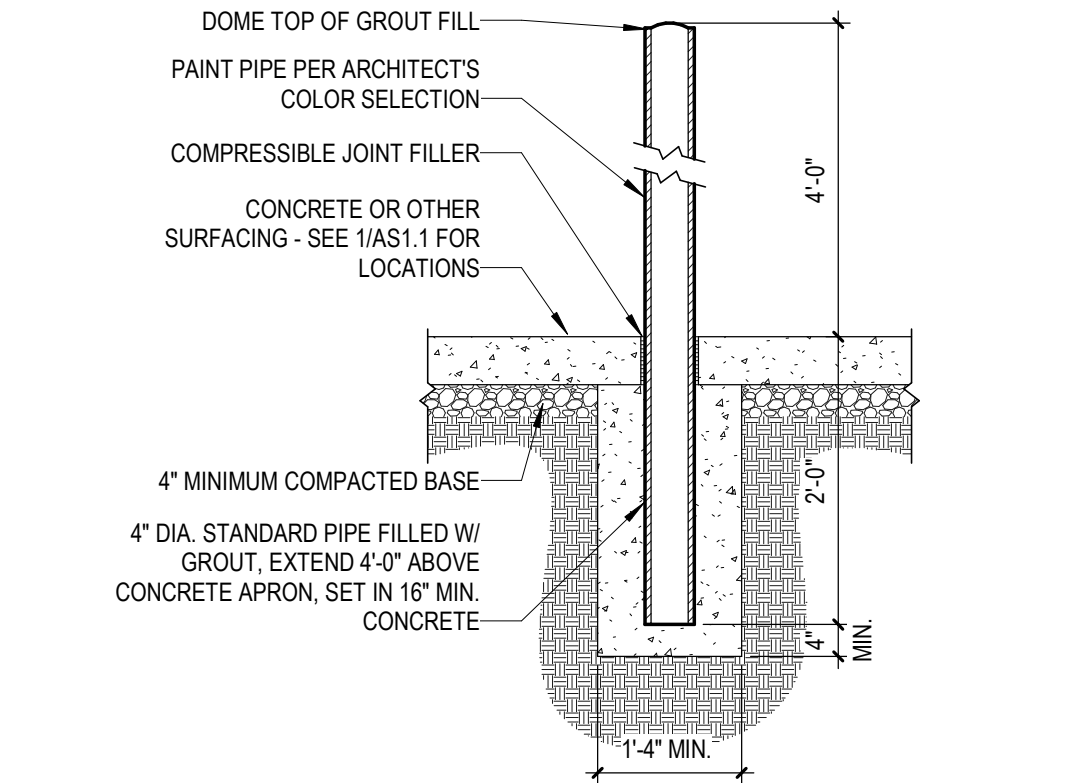

2 PIPE BOLLARD DETAIL
AS1.1 1/2" = 1'-0"

gpc architects
18 N. Main St., Ste. 200
Driggs, Idaho 83422
208.354.8036
www.gpcarchitects.com

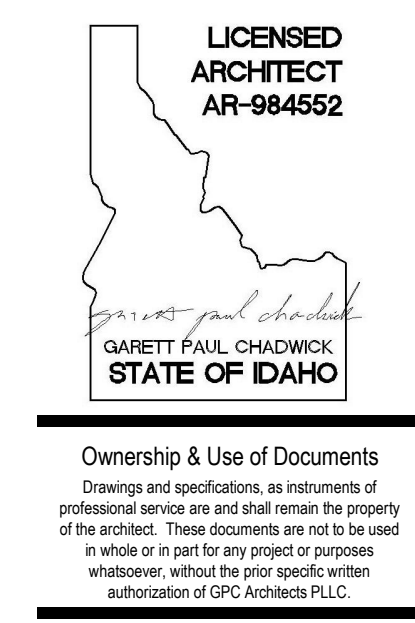

GRAND PEAKS MEDICAL CLINIC
ST. ANTHONY, IDAHO

revisions

no.	description	date
1	ADDENDUM #1	06/21/2019

project: 1804
date: 06/06/2019

SITE PLAN
sheet:
AS1.1

06/21/2019 11:52:06 AM

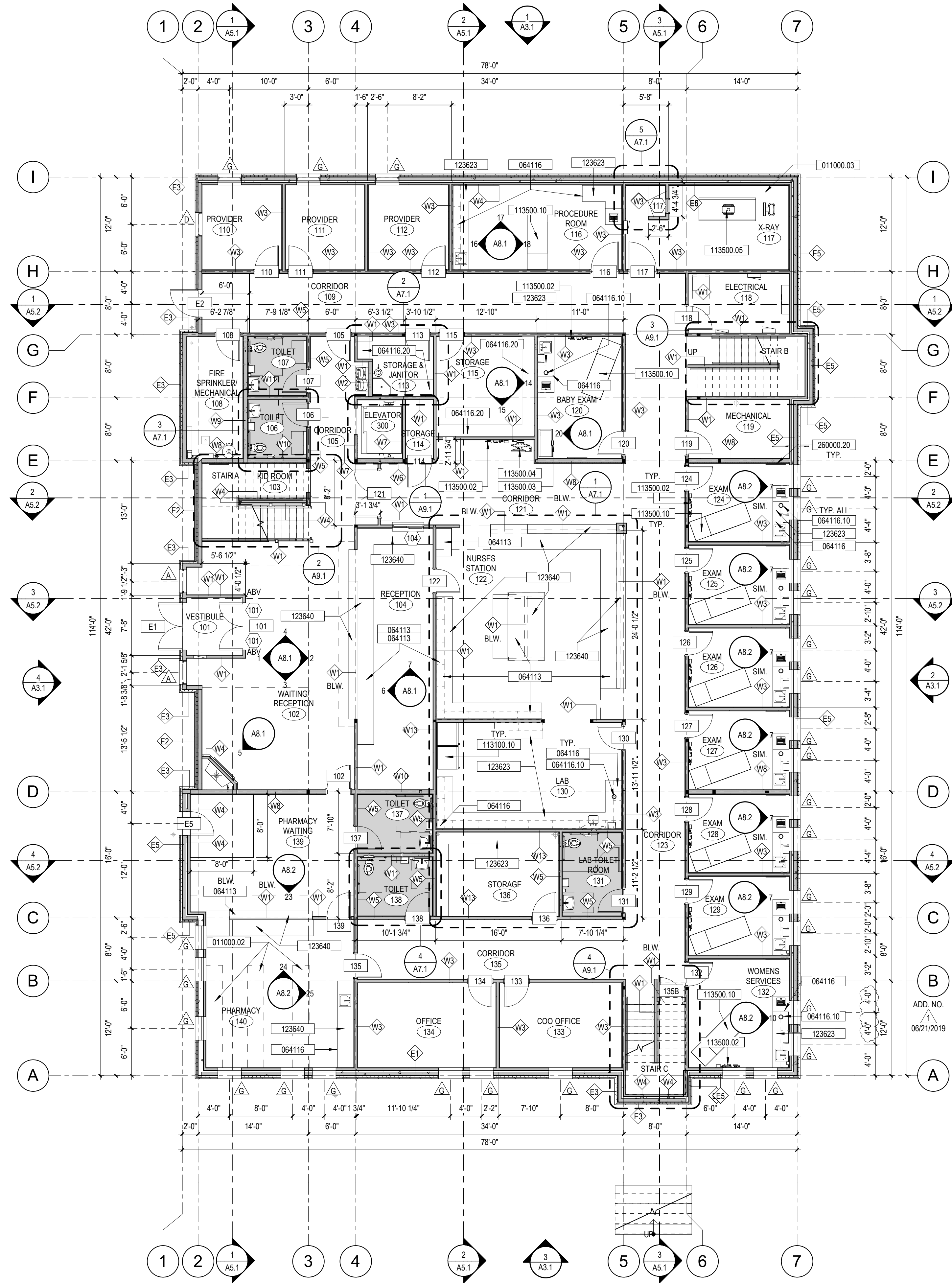

1
A1.1
GROUND FLOOR PLAN
1/8" = 1'-0"



GENERAL NOTES

1. PROVIDE BACKING PLATES IN STUD WALLS FOR ALL HANDRAILS, GRAB BARS, TOILET ACCESSORIES, CASEWORK, ETC.
2. IF A CONFLICT OR DISCREPANCY OCCURS BETWEEN FLOOR PLANS OF ARCHITECTURAL, STRUCTURAL, MECHANICAL OR ELECTRICAL DRAWINGS, CONTACT ARCHITECT FOR CLARIFICATION.
3. SEE PLUMBING PLANS FOR EXACT LOCATION OF FLOOR DRAINS. SLOPE ALL CONCRETE SLABS TOWARDS DRAINS.
4. ALL G.W.B. TO BE 5/8" TYPE 'X', EXCEPT AS NOTED.
5. USE WATER RESISTANT G.W.B. IN ALL WET AREAS INDICATED TO RECEIVE G.W.B. LAB, EXAM ROOMS, BREAK ROOMS, PHARMACY, CUSTODIAL AREAS & TOILET ROOMS @ FIXTURE WALLS ONLY.
6. PROVIDE CASING BEAD & CAULK WHERE G.W.B. ABUTS DISSIMILAR MATERIAL, EXCEPT STONE.
7. DIMENSIONS ARE TO FACE OF STUD OR GRID LINE UNLESS NOTED OTHERWISE.
8. LOCATE DOOR R.O. 4 1/2" FROM ADJACENT STUD WALL UNLESS NOTED OTHERWISE.
9. SEE A2.1 FOR ROOM FINISH SCHEDULE.
10. SEE A8 FOR INTERIOR ELEVATIONS FOR TRIM, CASEWORK, TOILET ACCESSORIES, ETC.
11. SEE A10 SERIES FOR DOOR & WINDOW SCHEDULES.
12. SEE A11 SERIES FOR REFLECTED CEILING PLANS.
13. ALL VAPOR BARRIER IN LOCATIONS NOT COVERED WITH G.W.B. MUST MEET FLAME SPREAD 25 - SEE SPECS. ALL VAPOR BARRIER MUST BE SEALED OR TAPED AT ALL PENETRATIONS & OPENINGS.

KEYED NOTES

011000.02	PHARMACY SHELVING - O.F.O.I.
011000.03	OWNER PROVIDED X-RAY SHIELDING REPORT IS FORTHCOMING. FOR BIDDING PURPOSES BID 1/32" LEAD ON ALL INTERIOR WALLS, CEILING, GLASS AND DOOR
064113	WOOD-VENEER-FACED ARCHITECTURAL CABINETS
064116	PLASTIC-LAMINATE-CLAD ARCHITECTURAL CABINETS
064116.10	SURFACE-MOUNTED WASTE RECEPTACLE CHUTE
064116.20	MELAMINE SHELVING - PROVIDE BRACKETS FOR SUPPORT AS REQUIRED
113500.10	RESIDENTIAL APPLIANCE - REFRIGERATOR 35" X 32" - O.F.O.I.
113500.02	CLINIC EQUIPMENT - OPHTHALMOSCOPE FOR EXAM ROOM - O.F.O.I.
113500.03	CLINIC EQUIPMENT - PEDIATRIC EXAMINATION TABLE (BABY EXAM TABLE) - O.F.O.I.
113500.04	CLINIC EQUIPMENT - WALL MOUNTED COMPUTER - O.F.O.I.
113500.05	CLINIC EQUIPMENT - X-RAY MACHINE - O.F.O.I.
113500.10	CLINIC FURNITURE SYSTEM - EXAMINATION TABLE 7'-2" X 2'-6" - O.F.O.I.
123623	PLASTIC-LAMINATE-CLAD COUNTERTOPS
123640	GRANITE COUNTERTOPS
260000.20	ELECTRICAL EQUIPMENT - O.F.O.I. TV

apc architects
18 N. Main St., Ste. 200
Driggs, Idaho 83422
208.354.8036
www.gpcarchitects.com



Ownership & Use of Documents
Drawings and specifications, as instruments of professional service are and shall remain the property of the architect. These documents are not to be used, in whole or in part for any project or purposes whatsoever, without the prior specific written authorization of GPC Architects PLLC.

GRAND PEAKS MEDICAL CLINIC
ST. ANTHONY, IDAHO

revisions		
no.	description	date
1	ADDENDUM #1	06/21/2019

project: 1804
date: 06/06/2019

GROUND FLOOR PLAN

sheet:
A1.1

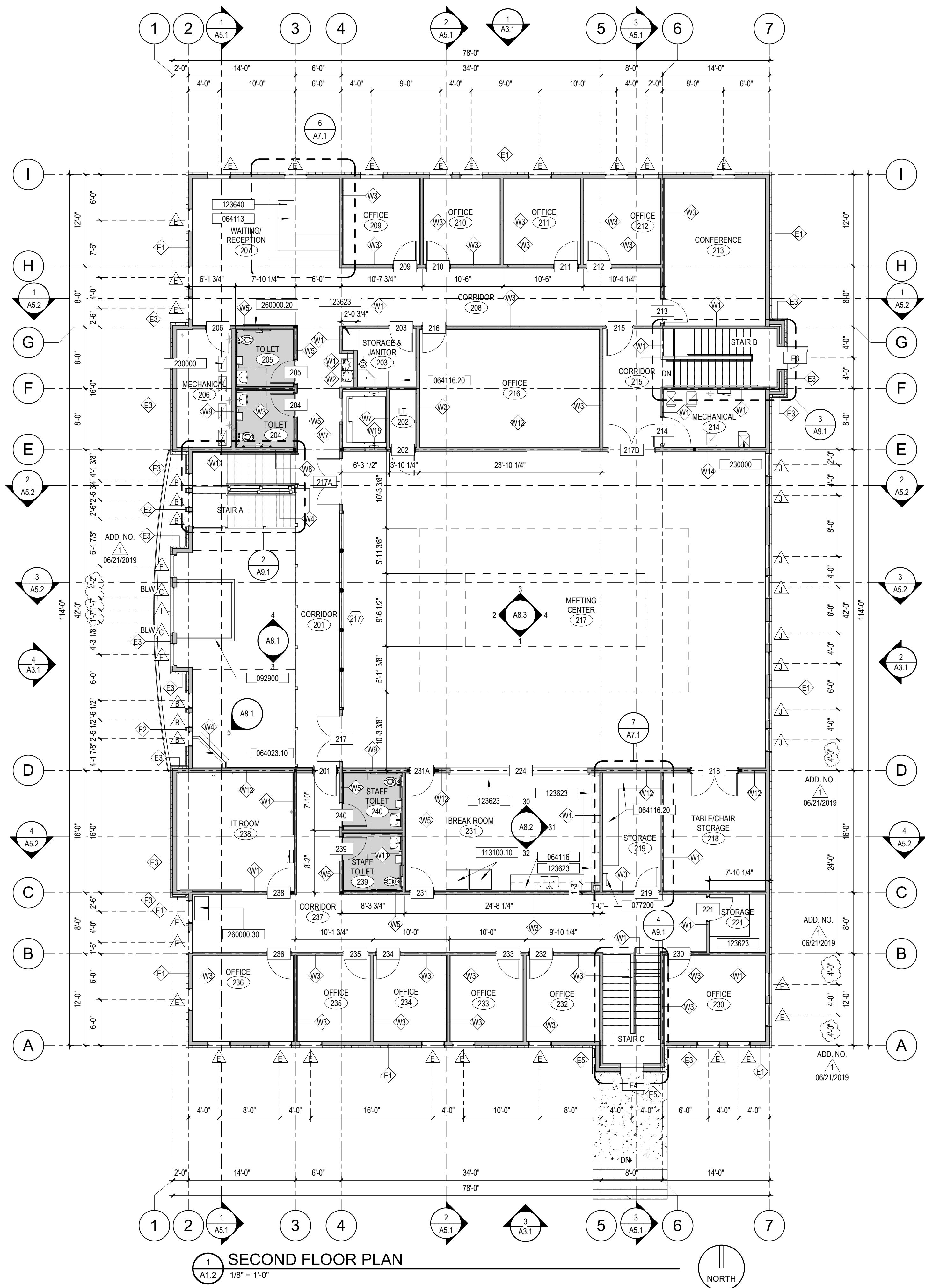

1 SECOND FLOOR PLAN
A1.2
1/8" = 1'-0"

GENERAL NOTES

1. PROVIDE BACKING PLATES IN STUD WALLS FOR ALL HANDRAILS, GRAB BARS, TOILET ACCESSORIES, CASEWORK, ETC.
2. IF A CONFLICT OR DISCREPANCY OCCURS BETWEEN FLOOR PLANS OF ARCHITECTURAL, STRUCTURAL, MECHANICAL OR ELECTRICAL DRAWINGS, CONTACT ARCHITECT FOR CLARIFICATION.
3. SEE PLUMBING PLANS FOR EXACT LOCATION OF FLOOR DRAINS. SLOPE ALL CONCRETE SLABS TOWARDS DRAINS.
4. ALL G.W.B. TO BE 5/8" TYPE 'X', EXCEPT AS NOTED.
5. USE WATER RESISTANT G.W.B. IN ALL WET AREAS INDICATED TO RECEIVE G.W.B. LAB, EXAM ROOMS, BREAK ROOMS, PHARMACY, CUSTODIAL AREAS & TOILET ROOMS @ FIXTURE WALLS ONLY.
6. PROVIDE CASING BEAD & CAULK WHERE G.W.B. ABUTS DISSIMILAR MATERIAL, EXCEPT STONE.
7. DIMENSIONS ARE TO FACE OF STUD OR GRID LINE UNLESS NOTED OTHERWISE.
8. LOCATE DOOR R.O.D. 4 1/2" FROM ADJACENT STUD WALL UNLESS NOTED OTHERWISE.
9. SEE A2.1 FOR ROOM FINISH SCHEDULE.
10. SEE A8 FOR INTERIOR ELEVATIONS FOR TRIM, CASEWORK, TOILET ACCESSORIES, ETC.
11. SEE A10 SERIES FOR DOOR & WINDOW SCHEDULES.
12. SEE A11 SERIES FOR REFLECTED CEILING PLANS.
13. ALL VAPOR BARRIER IN LOCATIONS NOT COVERED WITH G.W.B. MUST MEET FLAME SPREAD 25 - SEE SPECS. ALL VAPOR BARRIER MUST BE SEALED OR TAPED AT ALL PENETRATIONS & OPENINGS.

KEYED NOTES

064023.10	PAINTED MDF
064113	WOOD-VENEER-FACED ARCHITECTURAL CABINETS
064116	PLASTIC-LAMINATE-CLAD ARCHITECTURAL CABINETS
064116.20	MELAMINE SHELVING - PROVIDE BRACKETS FOR SUPPORT AS REQUIRED
077200	ROOF ACCESSORIES - ROOF LADDER
092900	GYPSUM BOARD
113100.10	RESIDENTIAL APPLIANCE - REFRIGERATOR 35" X 32" - O.F.O.I.
123623	PLASTIC-LAMINATE-CLAD COUNTERTOPS
123640	GRANITE COUNTERTOPS
230000	MECHANICAL FIXTURE OR EQUIPMENT - SEE MECHANICAL
260000.20	ELECTRICAL EQUIPMENT - O.F.O.I. TV
260000.30	ELECTRICAL EQUIPMENT - O.F.O.I. PRINTER

gpc architects
18 N. Main St., Ste. 200
Driggs, Idaho 83422
208.354.8036
www.gpcarchitects.com

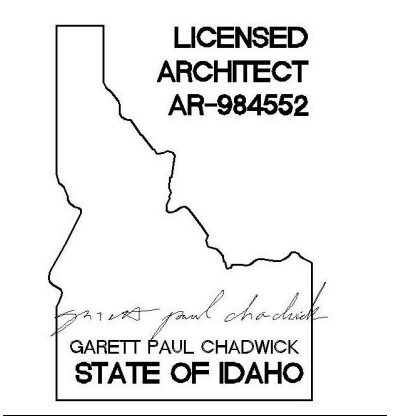

Ownership & Use of Documents
Drawings and specifications, as instruments of professional service are and shall remain the property of the architect. These documents are not to be used, in whole or in part for any project or purposes whatsoever, without the prior specific written authorization of GPC Architects PLLC.

GRAND PEAKS MEDICAL CLINIC

ST. ANTHONY, IDAHO

revisions

no.	description	date
1	ADDENDUM #1	06/21/2019

project: 1804
date: 06/06/2019
SECOND FLOOR PLAN

sheet:
A1.2

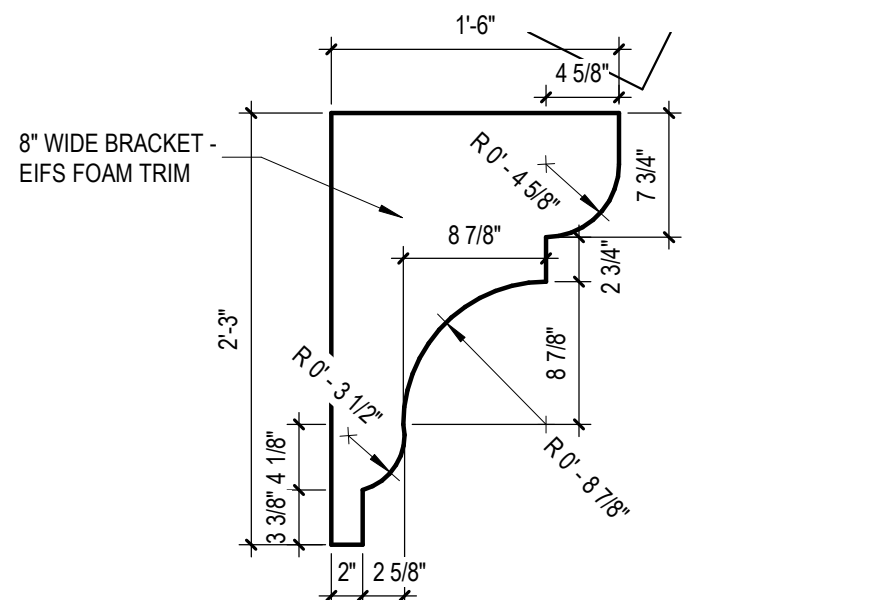

4 ROOF CORBEL PROFILE
 1" = 1'-0" OR SIM. PROFILE

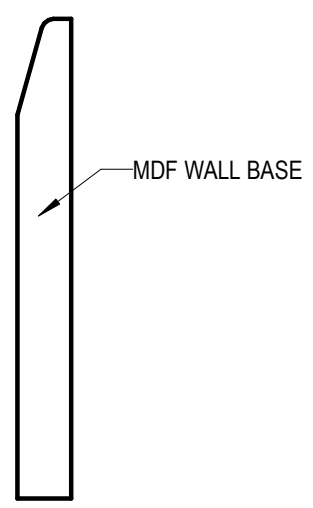

3 MDF BASE TRIM PROFILE
 6" = 1'-0" OR SIM. PROFILE

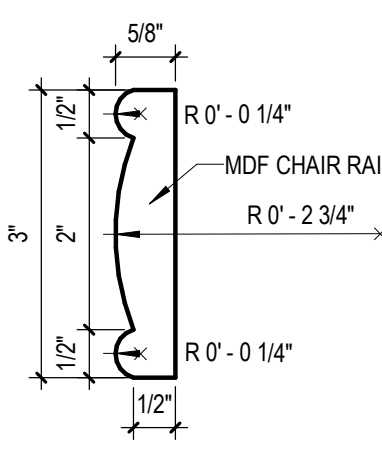

2 CHAIR RAIL PROFILE
 6" = 1'-0" OR SIM. PROFILE

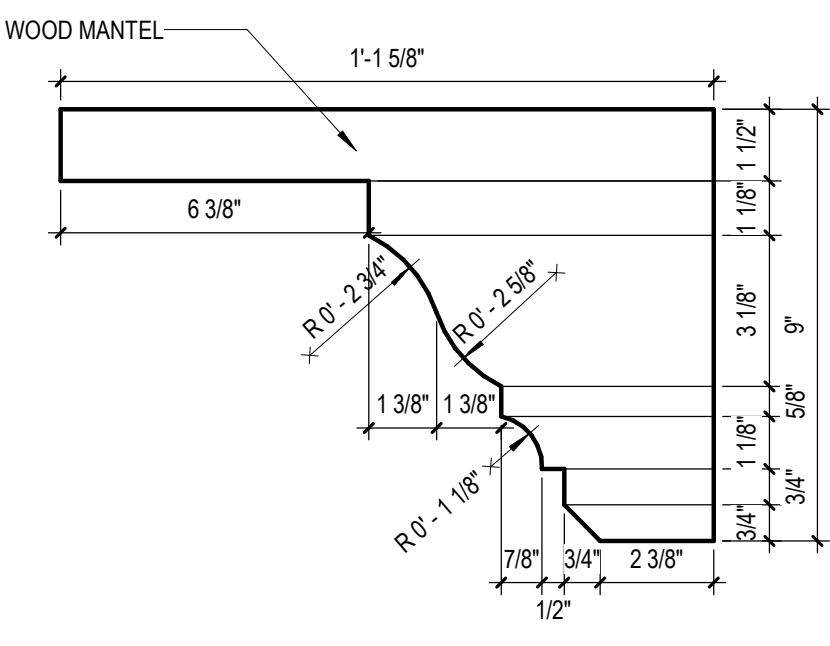

1 FIREPLACE MANTEL PROFILE
 3" = 1'-0" OR SIM. PROFILE

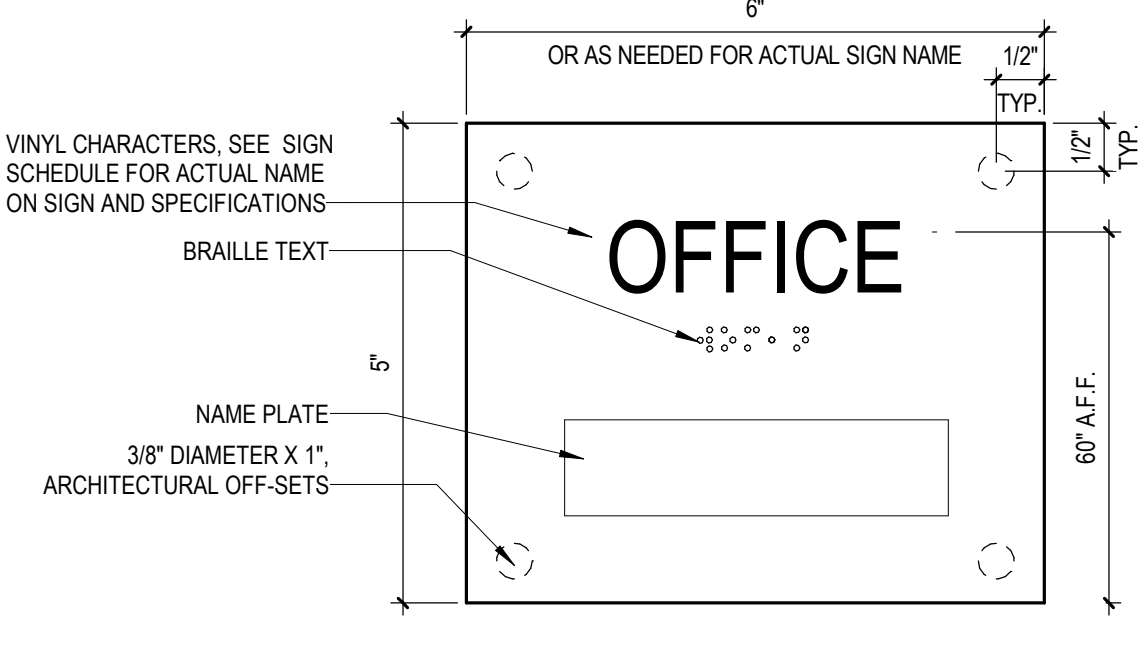

8 CLASSROOM SIGN
 6" = 1'-0" A2.2

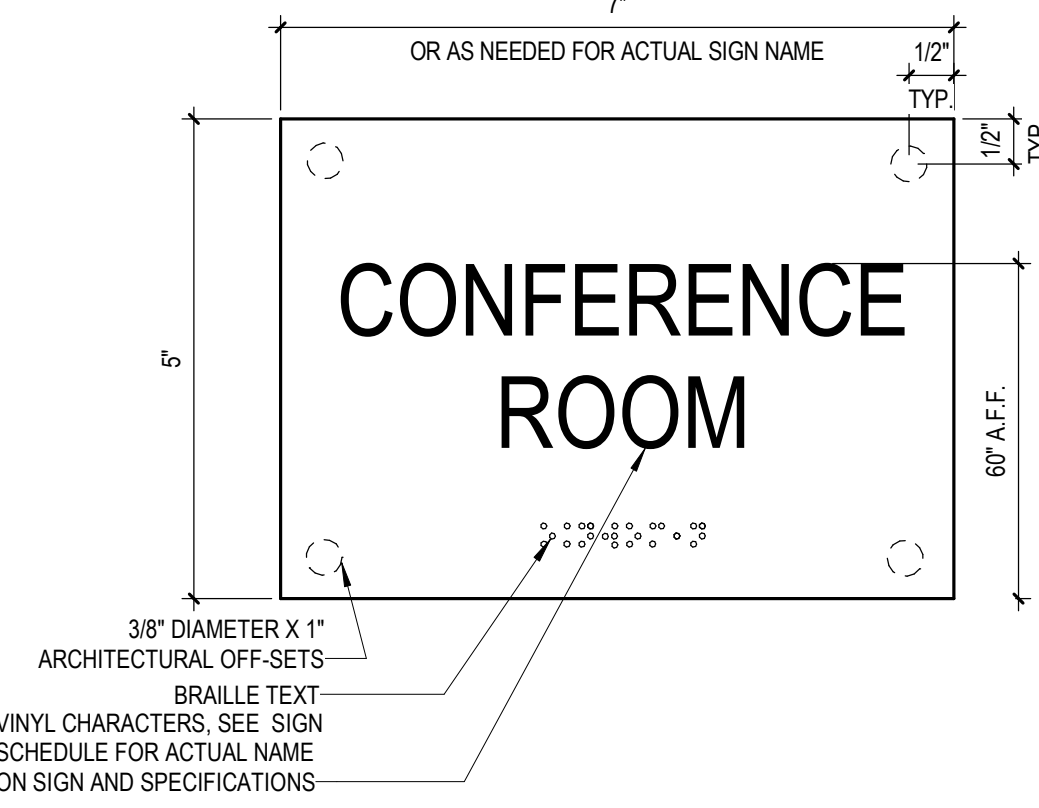

7 TYPICAL SIGN - TWO LINES
 6" = 1'-0" A2.2

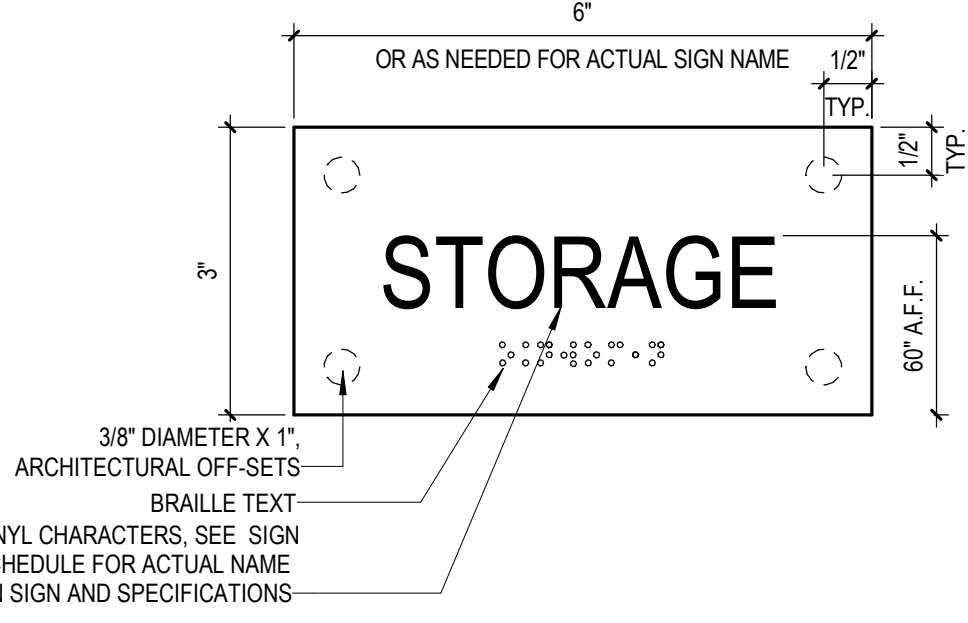

6 TYPICAL SIGN
 6" = 1'-0" A2.2

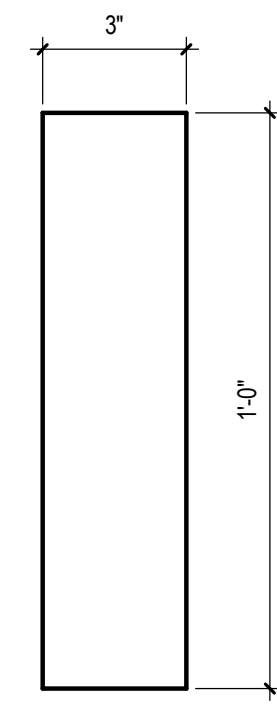

5 COWS TONGUE PROFILE
 3" = 1'-0" A2.2

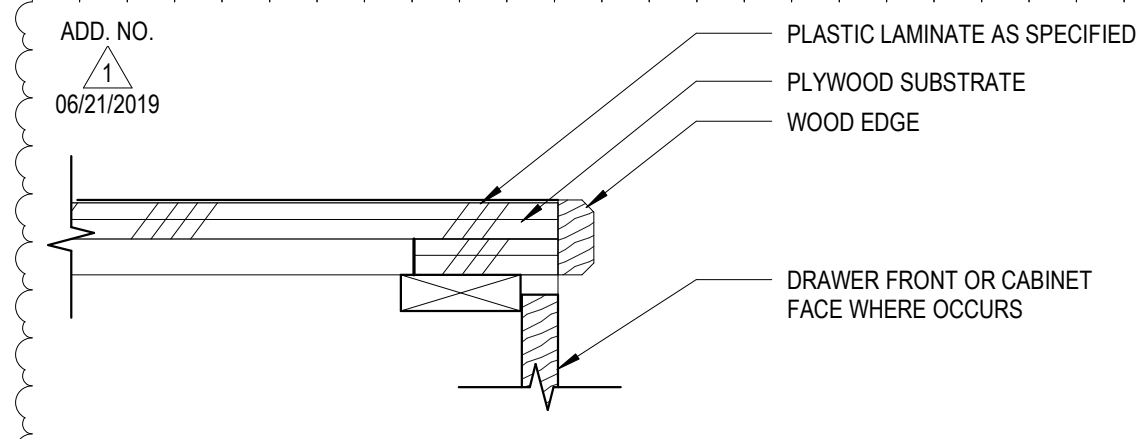

12 P-LAM COUNTER DETAIL
 3" = 1'-0" A2.2

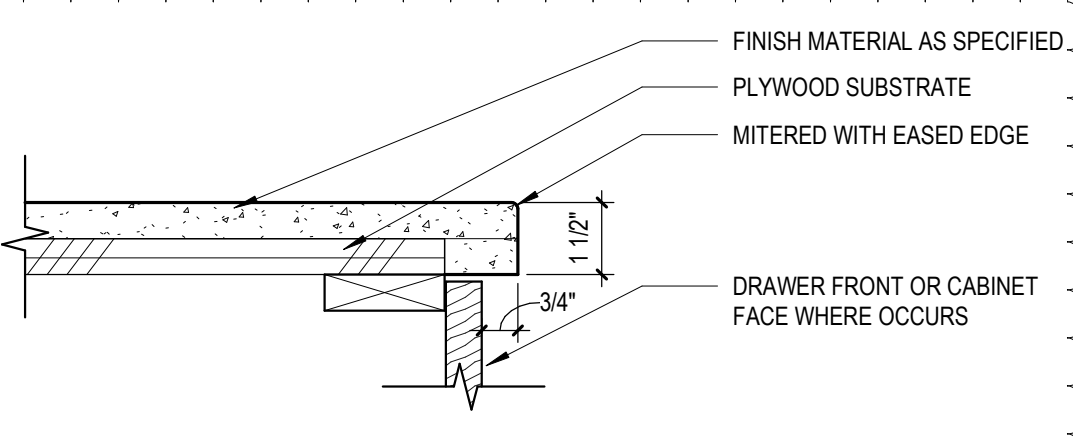

11 STONE COUNTER DETAIL
 3" = 1'-0" A2.2

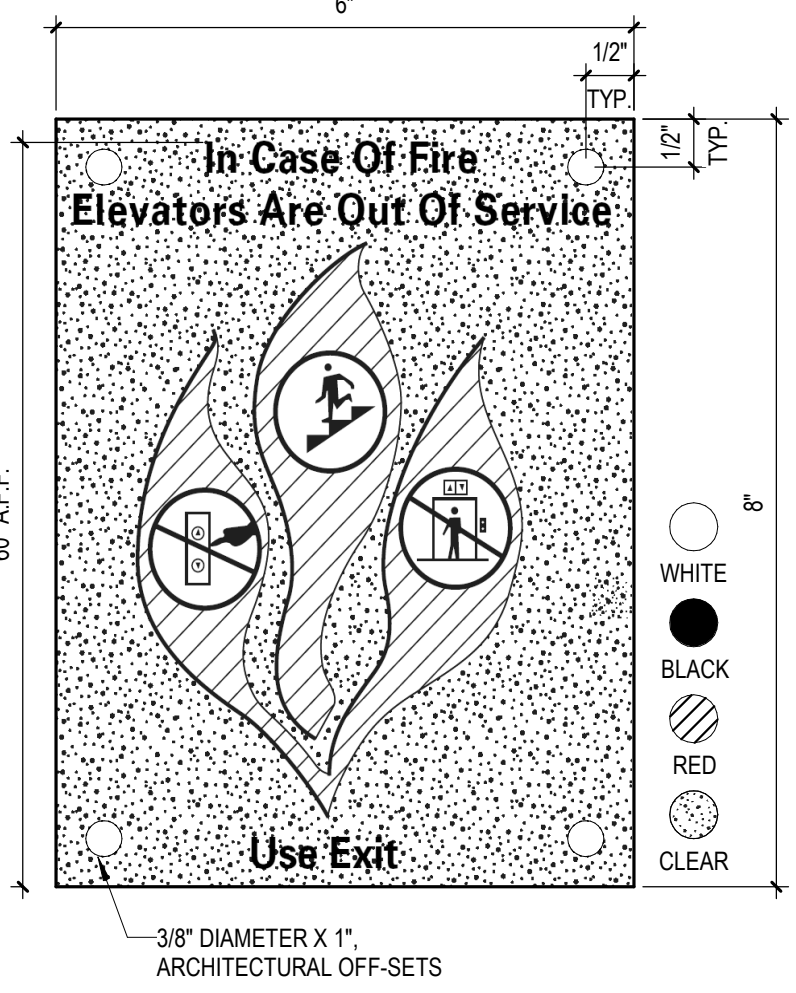

10 ELEVATOR SIGN
 6" = 1'-0" A2.2

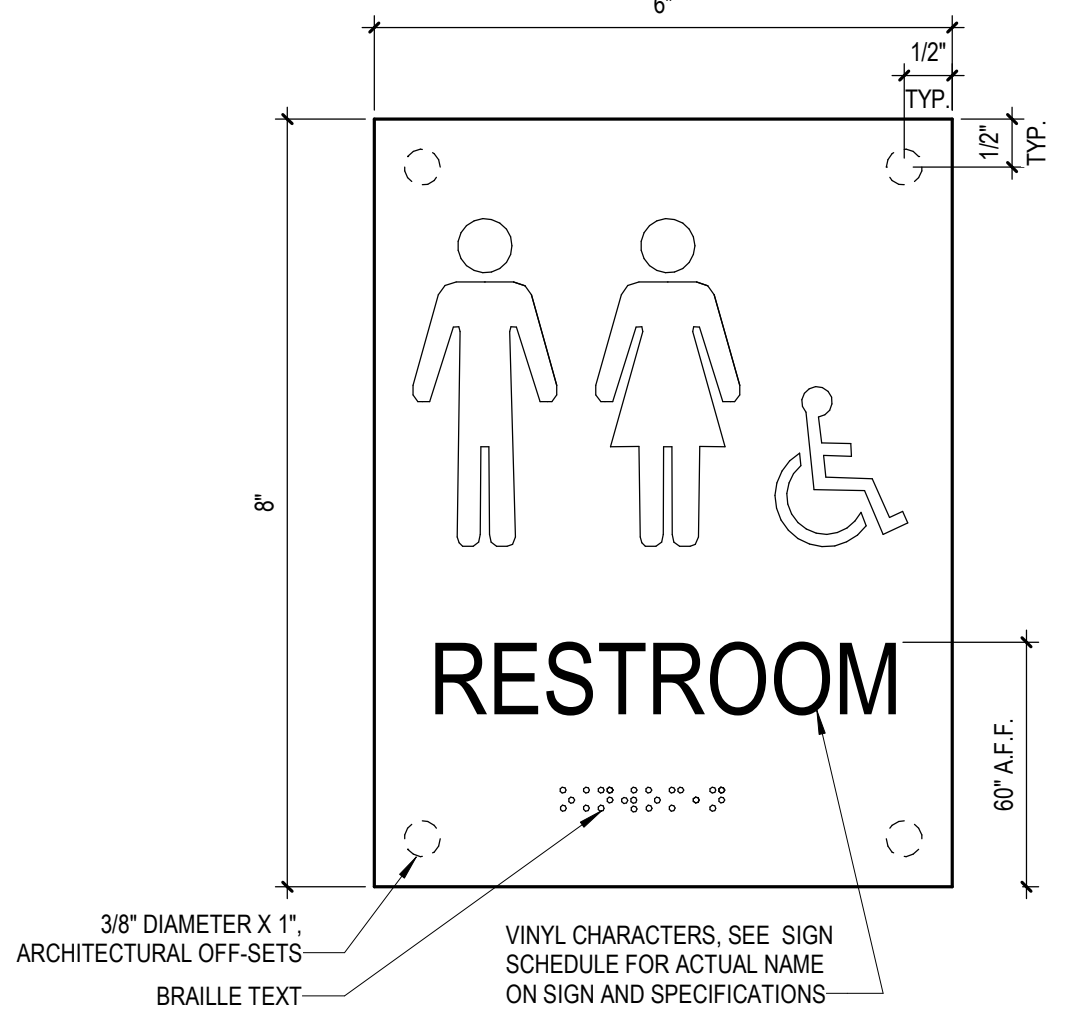

9 RESTROOM SIGN
 6" = 1'-0" A2.2

GENERAL NOTES

- PROVIDE DESIGNATED BASE FROM ROOM FINISH SCHEDULE AROUND BOTTOM OF CABINETS, UNLESS OTHERWISE NOTED.
- SEE A11 SERIES FOR REFLECTED CEILING PLANS.
- SEE A8 FOR INTERIOR ELEVATIONS FOR CASEWORK, TOILET ACCESSORIES, ETC.
- PROVIDE FLOOR FILLER AS REQUIRED TO PREPARE SLABS FOR FINISH FLOORING.
- USE WATER RESISTANT G.W.B. IN ALL WET AREAS INDICATED TO RECEIVE G.W.B. - JANITOR AREAS & TOILET ROOMS @ FIXTURE WALLS ONLY.
- PROVIDE IN-WALL BLOCKING/BACKING FOR WALL MOUNTED ITEMS - SEE DETAIL 1/A2.1.
- PROVIDE CASING BEAD & CAULK WHERE G.W.B. BUTTS AGAINST DISSIMILAR MATERIAL EXCEPT STONE.
- PROVIDE BACKER BOARD BEHIND ALL TILE WALL FINISHES - DELETE G.W.B.
- SEE PLUMBING PLANS FOR EXACT LOCATION OF FLOOR DRAINS. SLOPE ALL CONCRETE SLABS TOWARDS DRAINS.

SIGN SCHEDULE

INFORMATION SHOWN IN THE SIGN SCHEDULE IS FOR REFERENCE ONLY. THE CONTRACTOR SHALL VERIFY THE INFORMATION TO BE PLACED ON THE SIGNS WITH THE ARCHITECT PRIOR TO ORDERING THE SIGNS.

NAME	NUMBER	ACTUAL NAME ON SIGN	NUMBER OF SIGNS	DETAIL
TOILET	106	RESTROOM	1	9/A2.2
TOILET	107	RESTROOM	1	9/A2.2
FIRE SPRINKLER/MECHANICAL	108	FIRE SPRINKLER/MECH	1	7/A2.2
PROVIDER	110	OFFICE	1	8/A2.2
PROVIDER	111	OFFICE	1	8/A2.2
PROVIDER	112	OFFICE	1	8/A2.2
STORAGE & JANITOR	113	STORAGE/JANITOR	1	7/A2.2
STORAGE	114	STORAGE	1	6/A2.2
STORAGE	115	STORAGE	1	6/A2.2
PROCEDURE ROOM	116	PROCEDURE ROOM	1	7/A2.2
X-RAY	117	X-RAY ROOM	1	7/A2.2
ELECTRICAL	118	ELECTRICAL	1	6/A2.2
MECHANICAL	119	MECHANICAL	1	6/A2.2
LAB TOILET ROOM	120	PEDIATRIC EXAM ROOM	1	7/A2.2
BABY EXAM	121	EXAM ROOM	1	7/A2.2
EXAM	122	EXAM ROOM	1	7/A2.2
EXAM	123	EXAM ROOM	1	7/A2.2
EXAM	124	EXAM ROOM	1	7/A2.2
EXAM	125	EXAM ROOM	1	7/A2.2
EXAM	126	EXAM ROOM	1	7/A2.2
EXAM	127	EXAM ROOM	1	7/A2.2
EXAM	128	EXAM ROOM	1	7/A2.2
EXAM	129	EXAM ROOM	1	7/A2.2
LAB	130	LABORATORY	1	6/A2.2
LAB TOILET ROOM	131	RESTROOM	1	9/A2.2
WOMENS SERVICES	132	WOMENS SERVICES	1	7/A2.2
COO OFFICE	133	OFFICE	1	8/A2.2
OFFICE	134	OFFICE	1	8/A2.2
STORAGE	136	STORAGE	1	6/A2.2
TOILET	137	RESTROOM	1	9/A2.2
TOILET	138	RESTROOM	1	9/A2.2
PHARMACY	140	PHARMACY	1	6/A2.2
IT	202	IT ROOM	1	6/A2.2
STORAGE & JANITOR	203	STORAGE/JANITOR	1	7/A2.2
TOILET	204	RESTROOM	1	8/A2.2
TOILET	205	RESTROOM	1	8/A2.2
MECHANICAL	206	MECHANICAL	1	6/A2.2
OFFICE	209	OFFICE	1	8/A2.2
OFFICE	210	OFFICE	1	8/A2.2
OFFICE	211	OFFICE	1	8/A2.2
OFFICE	212	OFFICE	1	8/A2.2
CONFERENCE	213	CONFERENCE ROOM	1	7/A2.2
MECHANICAL	214	MECHANICAL	1	6/A2.2
OFFICE	216	OFFICE	1	8/A2.2
MEETING CENTER	217	MEETING CENTER	3	7/A2.2
TABLE/CHAIR STORAGE	218	STORAGE	1	6/A2.2
STORAGE	219	STORAGE	1	6/A2.2
STORAGE	221	STORAGE	1	6/A2.2
OFFICE	230	OFFICE	1	8/A2.2
BREAK ROOM	231	BREAK ROOM	2	7/A2.2
OFFICE	232	OFFICE	1	8/A2.2
OFFICE	233	OFFICE	1	8/A2.2
OFFICE	234	OFFICE	1	8/A2.2
OFFICE	235	OFFICE	1	8/A2.2
OFFICE	236	OFFICE	1	8/A2.2
IT ROOM	238	IT ROOM	1	6/A2.2
STAFF TOILET	239	RESTROOM	1	9/A2.2
STAFF TOILET	240	RESTROOM	1	9/A2.2
ELEVATOR	300	"SEE DETAIL"	2	10/A2.2

apc architects
 18 N. Main St., Ste. 200
 Driggs, Idaho 83422
 208.354.8036
 www.apcarchitects.com



Ownership & Use of Documents
 Drawings and specifications, as instruments of professional service, are and shall remain the property of the architect. These documents are not to be used, in whole or in part, for any project or purpose whatsoever, without the prior specific written authorization of GPC Architects PLLC.

GRAND PEAKS MEDICAL CLINIC
 ST. ANTHONY, IDAHO



revisions

no.	description	date
1	ADDENDUM #1	06/21/2019

project: 1804
 date: 06/06/2019

BUILDING DETAILS

sheet:
A2.2

KEYED NOTES

034500	PRE-CAST CONCRETE SPLASH BLOCK
044313	ADHERED STONE MASONRY VENEER
072419	WATER-DRAINAGE EXTERIOR INSULATION AND FINISH SYSTEM (EIFS)
072419.10	EIFS FOAM TRIM
073113	ASPHALT SHINGLES
076200.30	GUTTER & DOWNSPOUT
083013	CERAMIC TILING
101419	DIMENSIONAL LETTER SIGNAGE
230000	MECHANICAL FIXTURE OR EQUIPMENT - SEE MECHANICAL
260000	ELECTRICAL FIXTURE OR EQUIPMENT - SEE ELECTRICAL
322805.60	NEW RETAINING WALL TO MATCH EXISTING

GENERAL NOTES

- SEE A5 SERIES FOR BUILDING SECTIONS.
- SEE A8 SERIES FOR INTERIOR ELEVATIONS.
- SEE A10 SERIES FOR DOOR & WINDOW SCHEDULES.
- ALL VAPOR BARRIERS MUST BE SEALED OR TAPED AT ALL PENETRATIONS & OPENINGS.
- COORDINATE THE INSTALLATION OF ALL MATERIALS WITH OTHER TRADES. SEE STRUCTURAL, MECHANICAL, PLUMBING AND ELECTRICAL DRAWINGS FOR REQUIREMENTS.

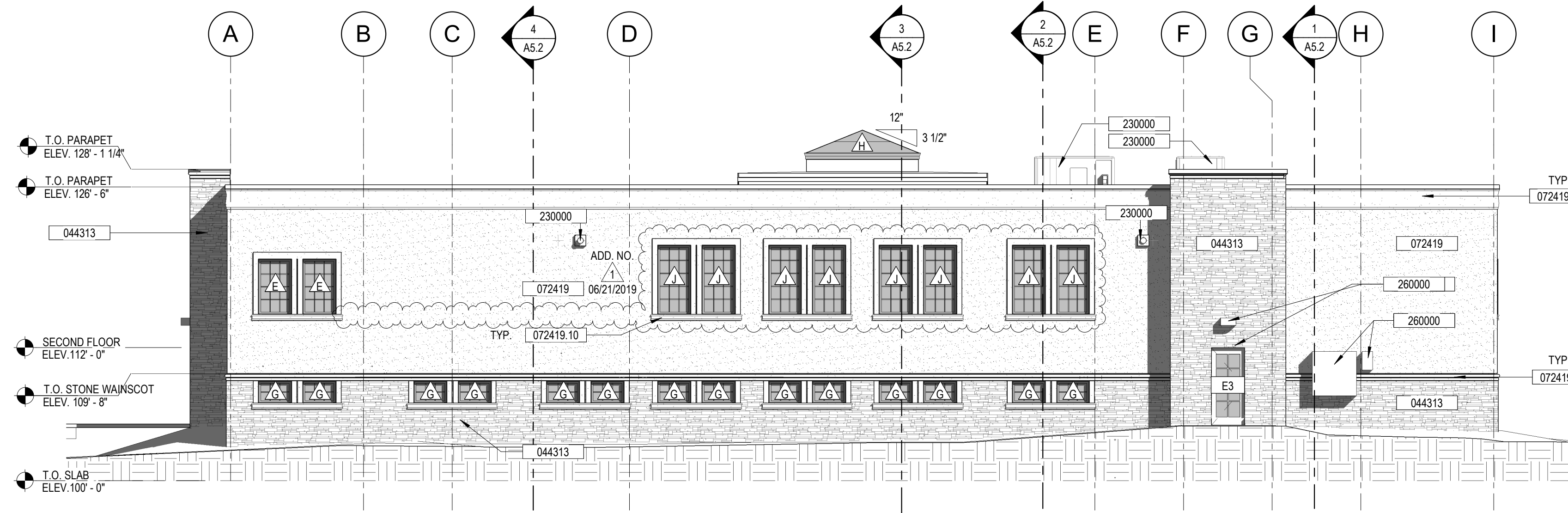

2 EAST ELEVATION
A3.1 1/8" = 1'-0"

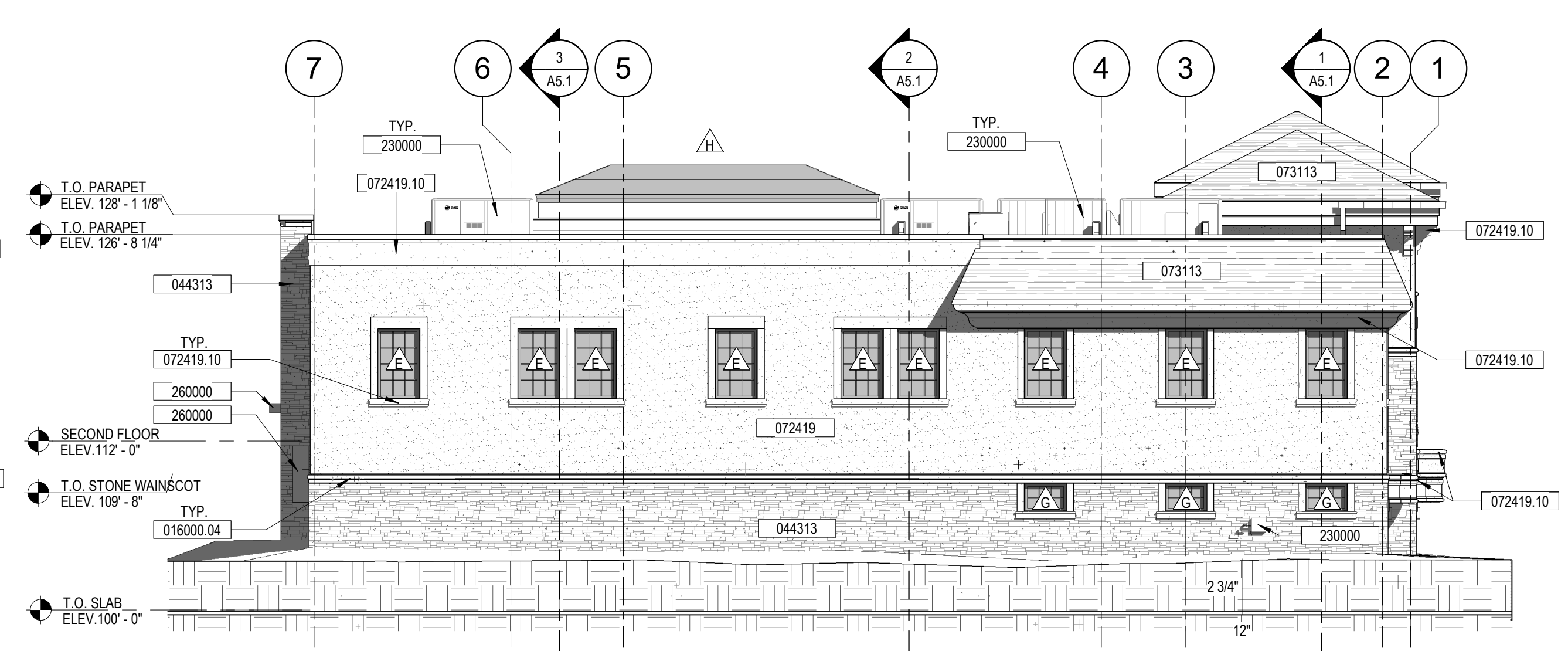

1 NORTH ELEVATION
A3.1 1/8" = 1'-0"

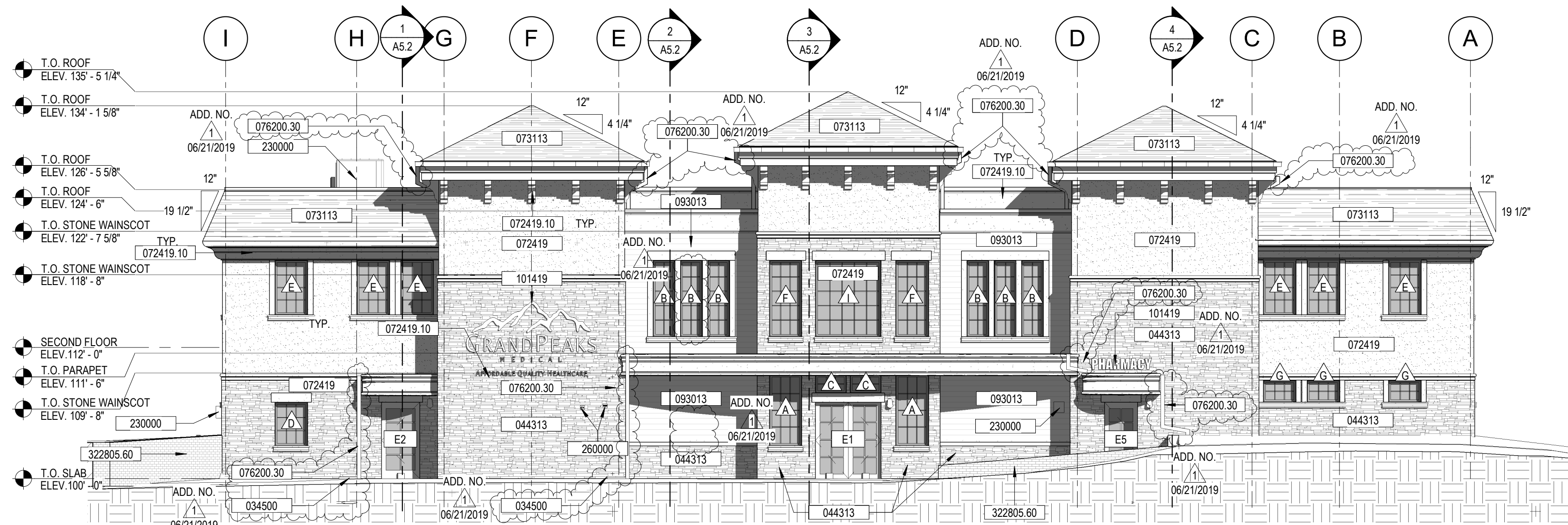

4 WEST ELEVATION
A3.1 1/8" = 1'-0"

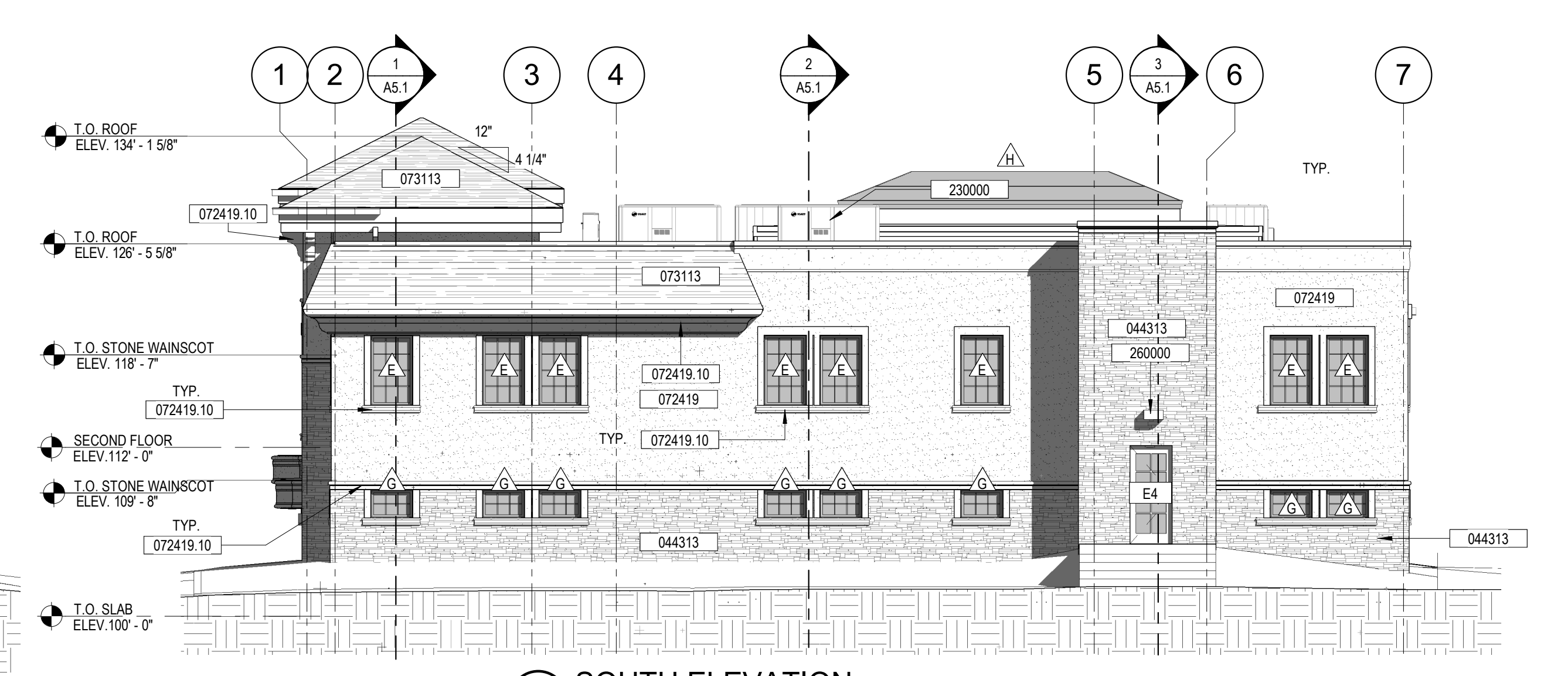

3 SOUTH ELEVATION
A3.1 1/8" = 1'-0"

GRAND PEAKS MEDICAL CLINIC

ST. ANTHONY, IDAHO

no.	description	date
1	ADDENDUM #1	06/21/2019

project: 1804

date: 06/06/2019

EXTERIOR ELEVATIONS

sheet:

A3.1

ADD. NO.
06/21/2019

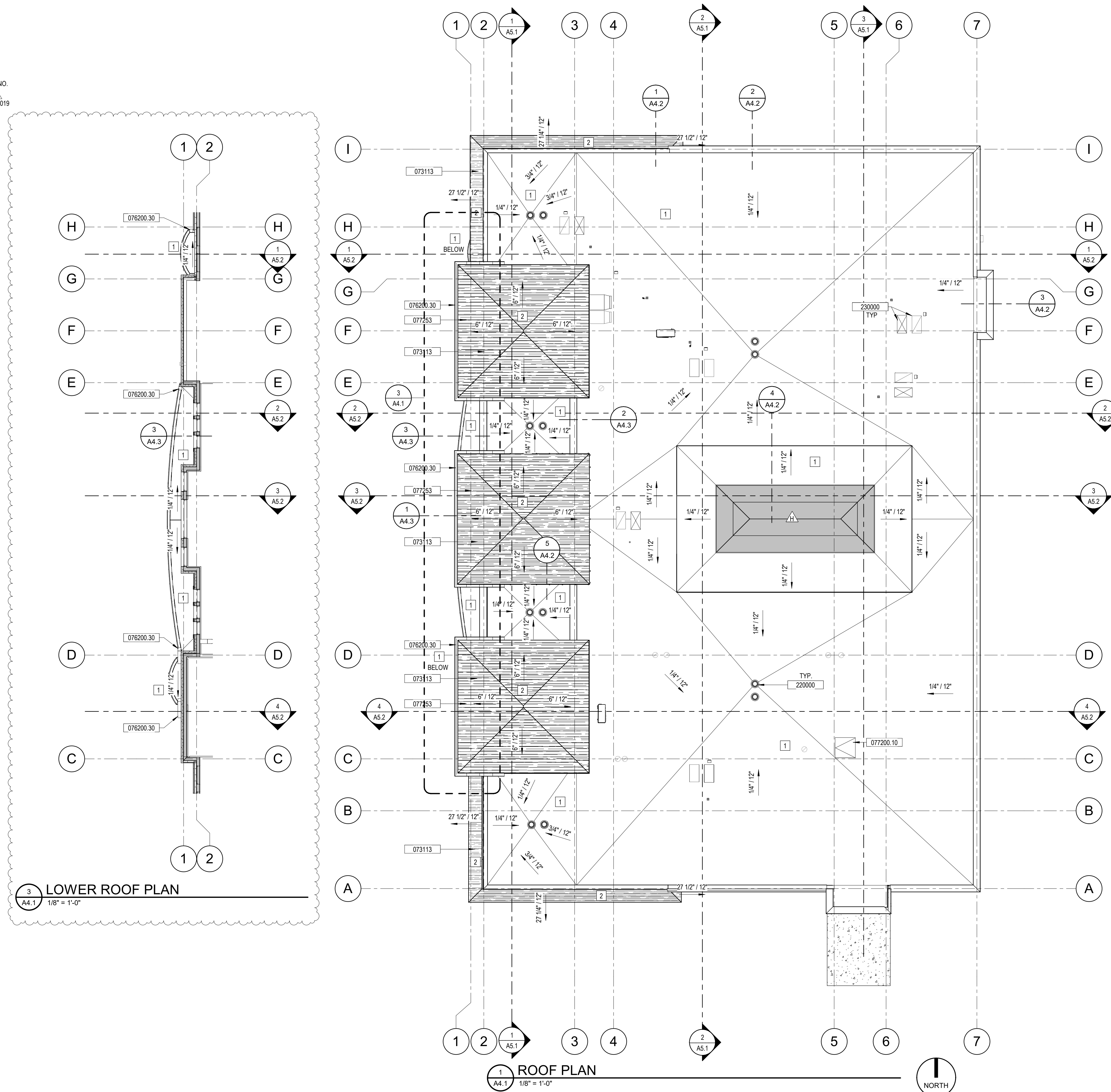

3
A4.1
LOWER ROOF PLAN
1/8" = 1'-0"

1
A4.1
ROOF PLAN
1/8" = 1'-0"

GENERAL NOTES

1. LOW SLOPE ROOF: MIN. ROOF SLOPE IS 1/4" PER FOOT. MIN. ROOF CRICKET SLOPE 1/2" PER FOOT UNLESS NOTED OTHERWISE.
2. REFER TO MECHANICAL DRAWINGS FOR NUMBER AND LOCATION OF V.T.R.'s, EXHAUST VENTS, ROOF DRAINS, MISC. ROOF PENETRATIONS AND ADDITIONAL INFORMATION. PROVIDE CRICKETS BEHIND CURBS ON SLOPED ROOFS.
3. VERIFY EXACT NUMBER OF V.T.R.'s AND OTHER ROOF MOUNTED EQUIPMENT WITH MECHANICAL DRAWINGS. NOT ALL ARE SHOWN.
4. ROOFING CONTRACTOR TO USE APPROPRIATE MANUFACTURER'S DETAILS @ V.T.R.'s, MECH. CURBS, ETC. TO OBTAIN MAINTAIN ROOF WARRANTIES. FOLLOW ROOFING MFR. SYSTEM REQUIREMENTS FOR ALL TERMINATIONS AND SEAMS.
5. WHERE VAPOR BARRIER IS PENETRATED AND AT PERIMETERS OF VAPOR BARRIER, ENSURE VAPOR BARRIER IS SEALED TIGHT.
6. REFER TO ELECTRICAL DRAWINGS FOR ALL CONDUIT PENETRATIONS REQUIRED AT ROOF.
7. REFER TO STRUCTURAL DRAWINGS FOR ROOF FRAMING MEMBERS AND DETAILS. PROVIDE MIN. 12" WIDE SPLICE PLATE BENEATH ALL JOINTS IN PARAPET COPING.

KEYED NOTES

073113	ASPHALT SHINGLES
076200.30	GUTTER & DOWNSPOUT
072200.10	ROOF HATCH - SEE DETAIL 3/A4.2
220000	PLUMBING FIXTURE OR EQUIPMENT - SEE PLUMBING
230000	MECHANICAL FIXTURE OR EQUIPMENT - SEE MECHANICAL

ROOF SYSTEMS

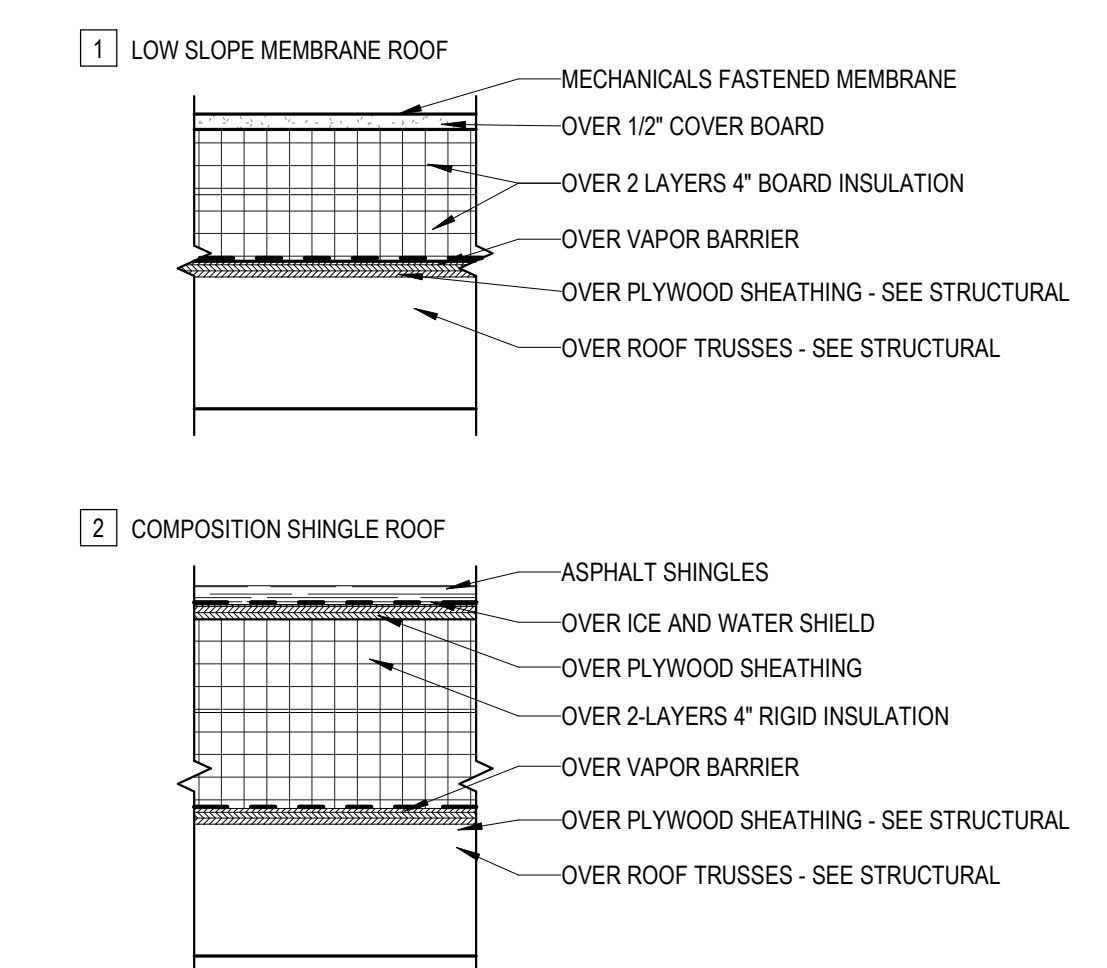

ROOF SYMBOLS

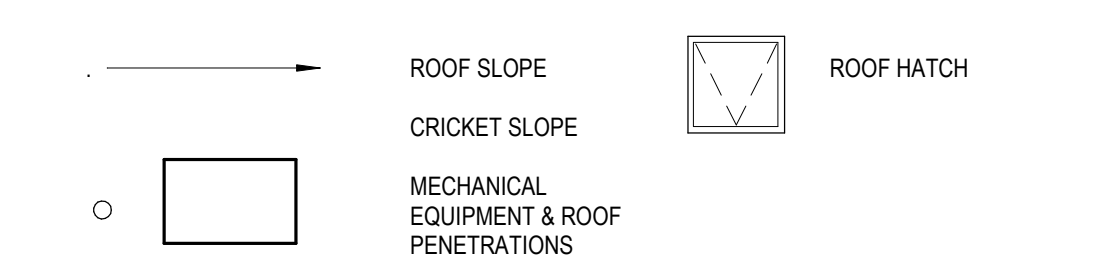

gpc architects
18 N. Main St., Ste. 200
Driggs, Idaho 83422
208.354.8036
www.gpcarchitects.com

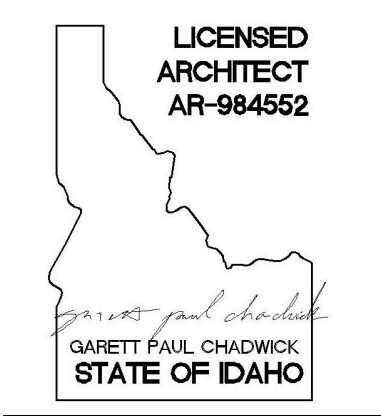

Ownership & Use of Documents
Drawings and specifications, as instruments of professional service are and shall remain the property of the architect. These documents are not to be used, in whole or in part for any project or purpose whatsoever, without the prior specific written authorization of GPC Architects PLLC.

GRAND PEAKS MEDICAL CLINIC
ST. ANTHONY, IDAHO

revisions

no.	description	date
1	ADDENDUM #1	06/21/2019

project: 1804
date: 06/06/2019

ROOF PLAN

sheet:
A4.1

no.	description	date
1	ADDENDUM #1	06/21/2019

project: 1804
 date: 06/06/2019

ROOF DETAILS

sheet:

A4.3

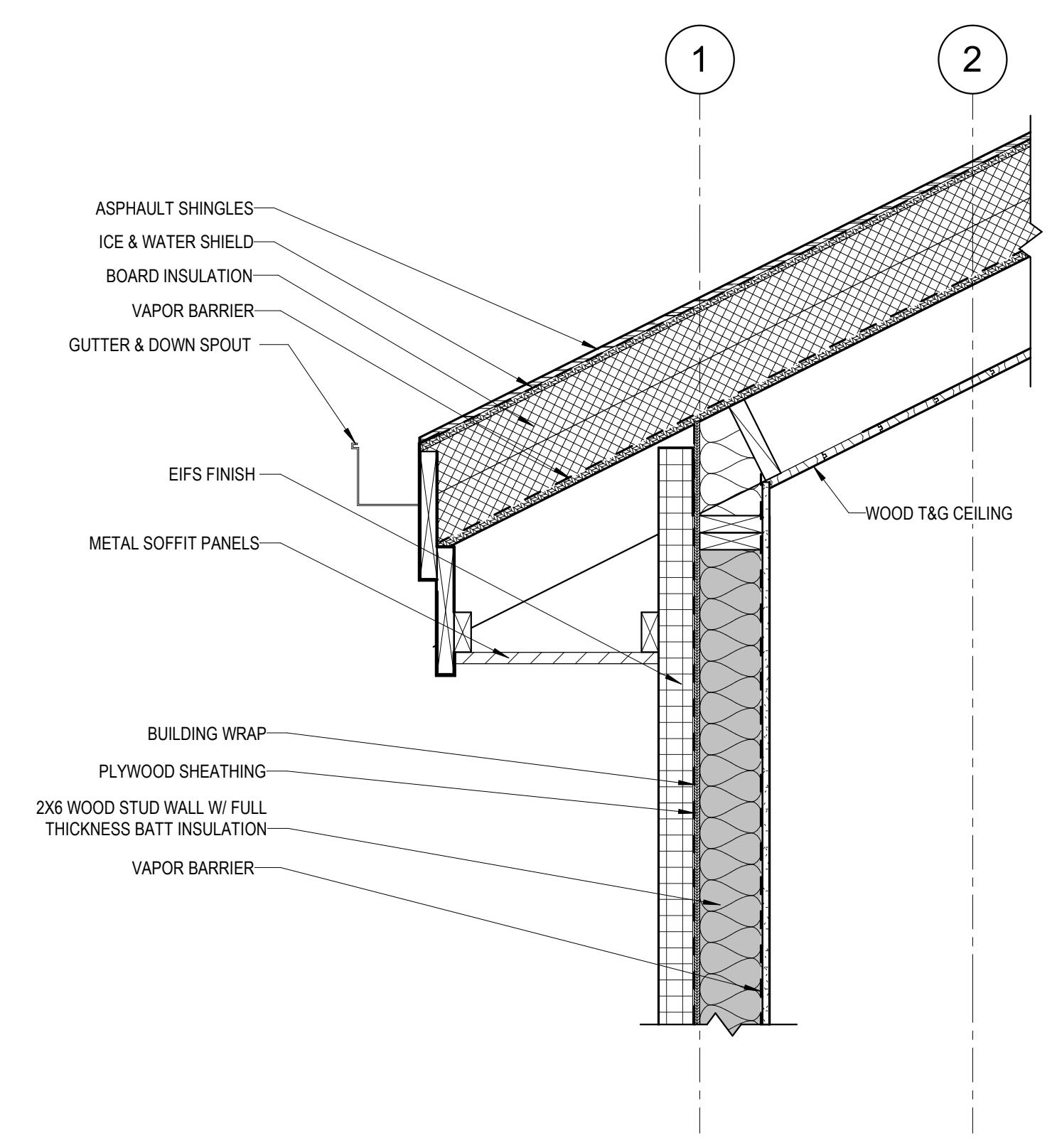

1 ROOF DETAIL
 A4.3 1" = 1'-0"

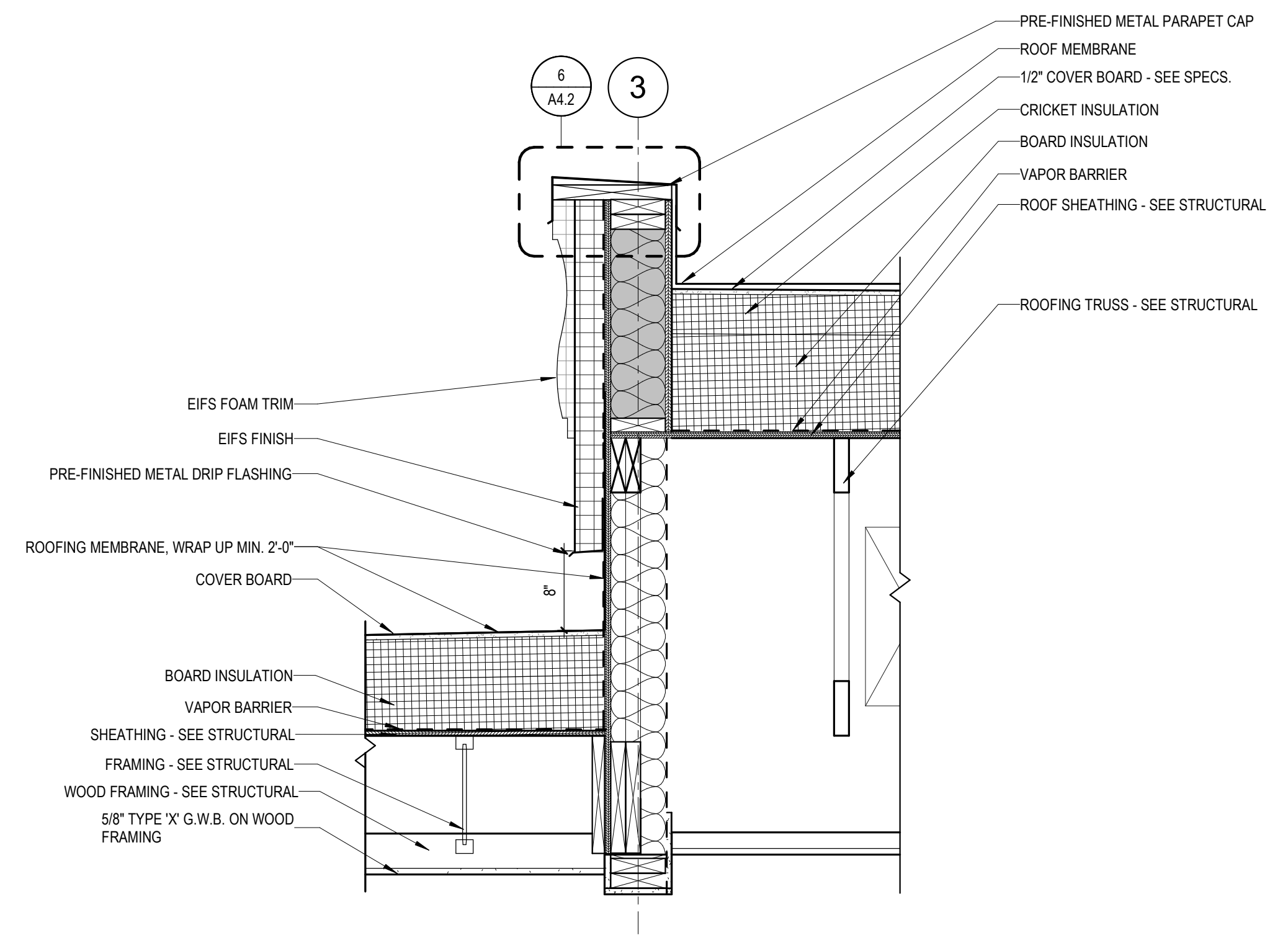

2 ROOF DETAIL
 A4.3 1" = 1'-0"

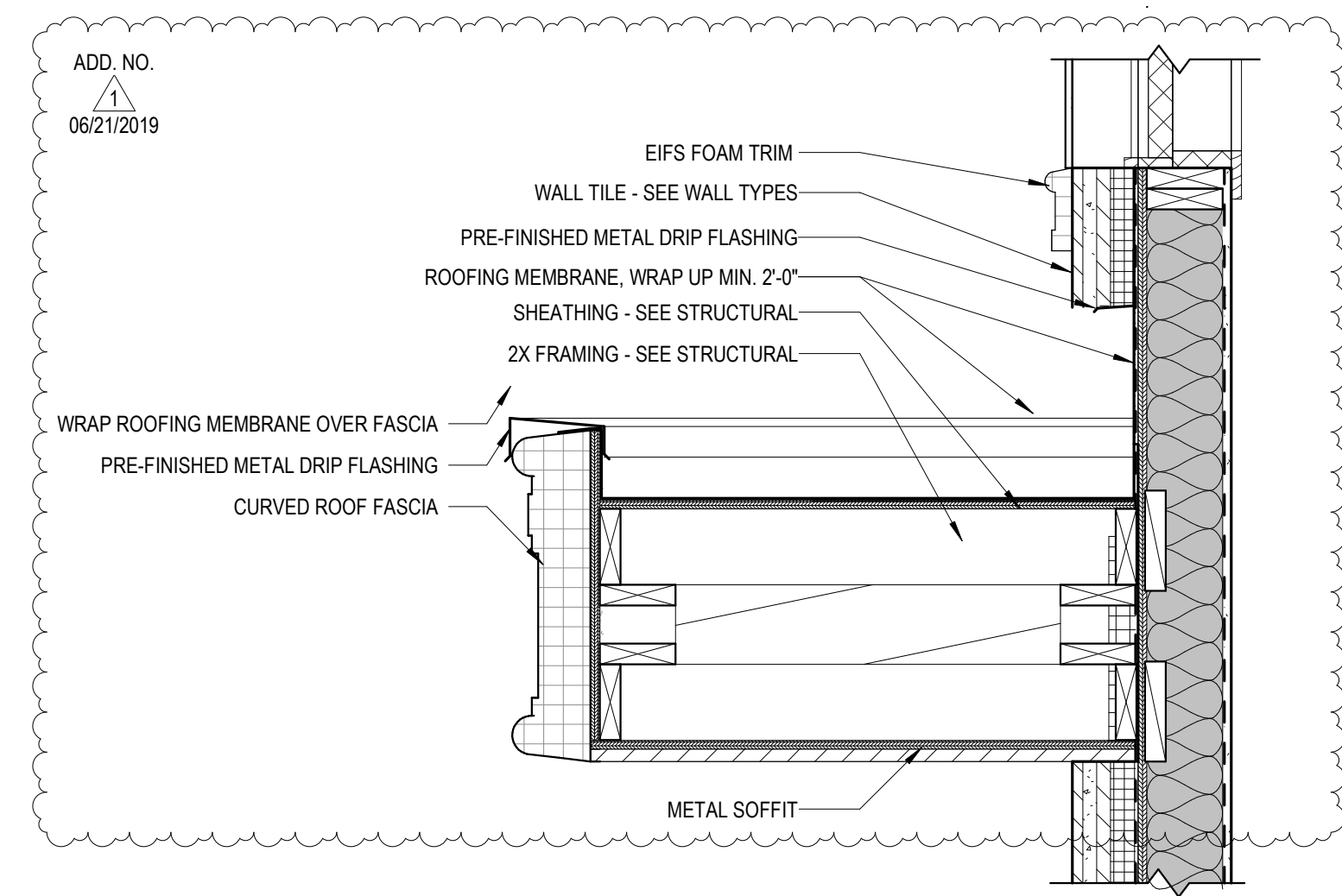
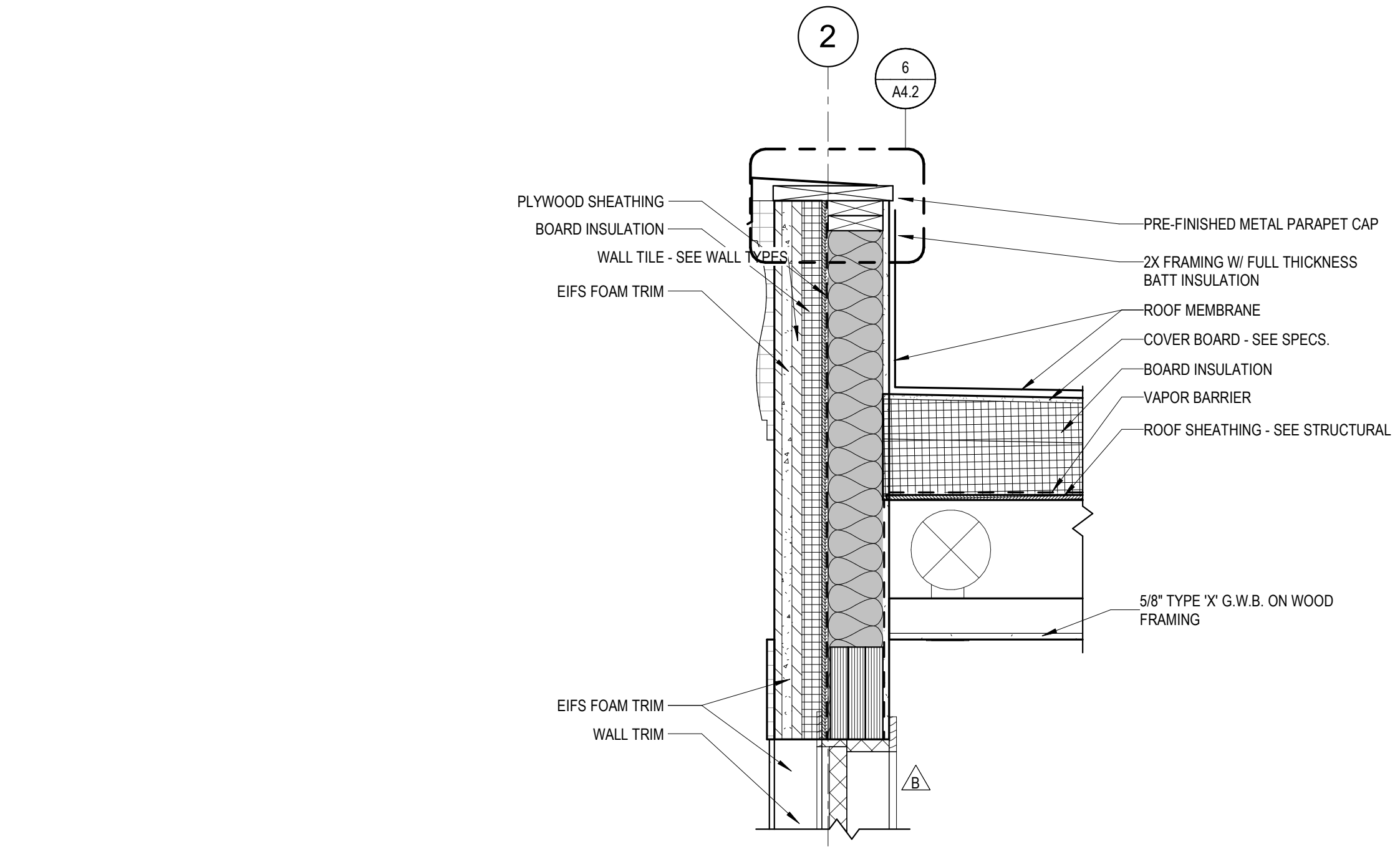

3 ROOF DETAIL
 A4.3 1" = 1'-0"

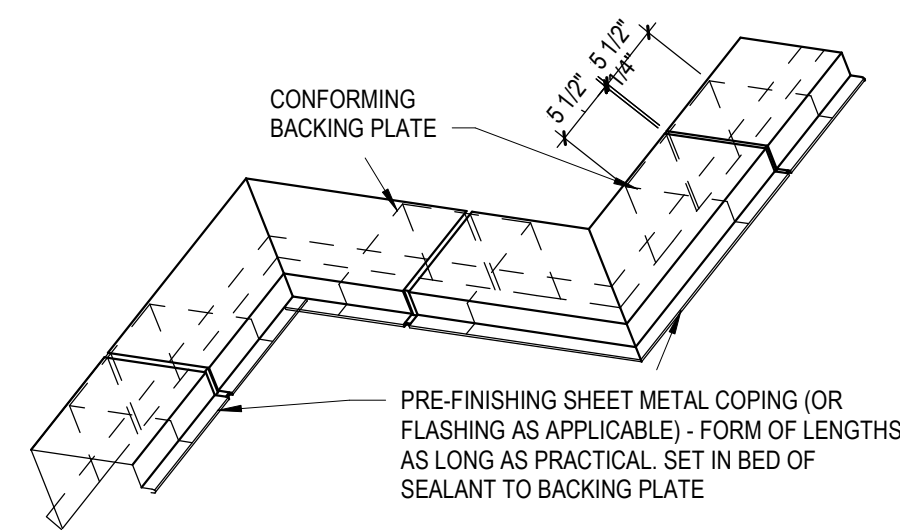

4 TYP. LAP SPICE @ COPING
 A4.3 3/4" = 1'-0"

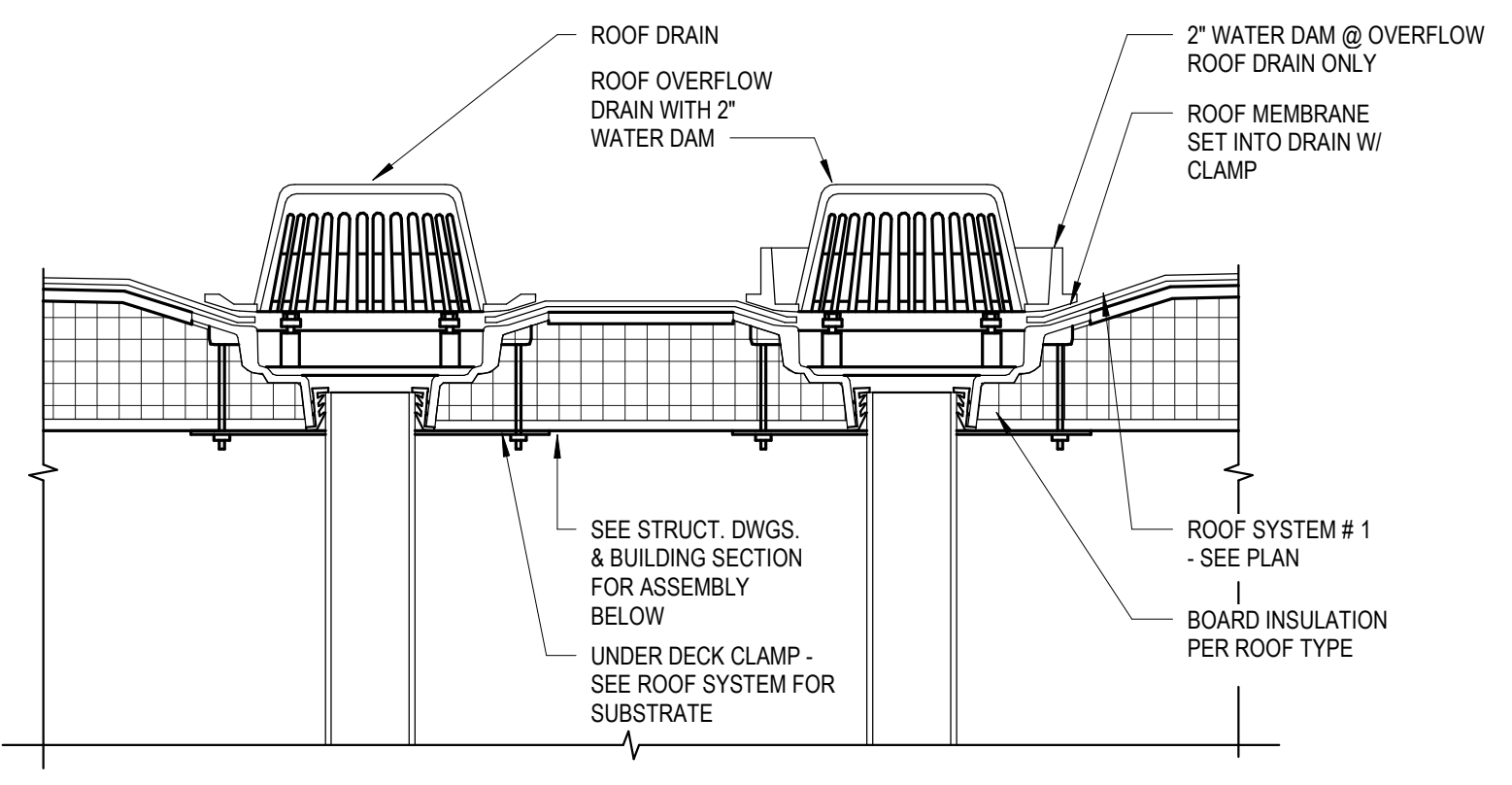

5 ROOF & OVERFLOW DRAIN DETAIL
 A4.3 1 1/2" = 1'-0"

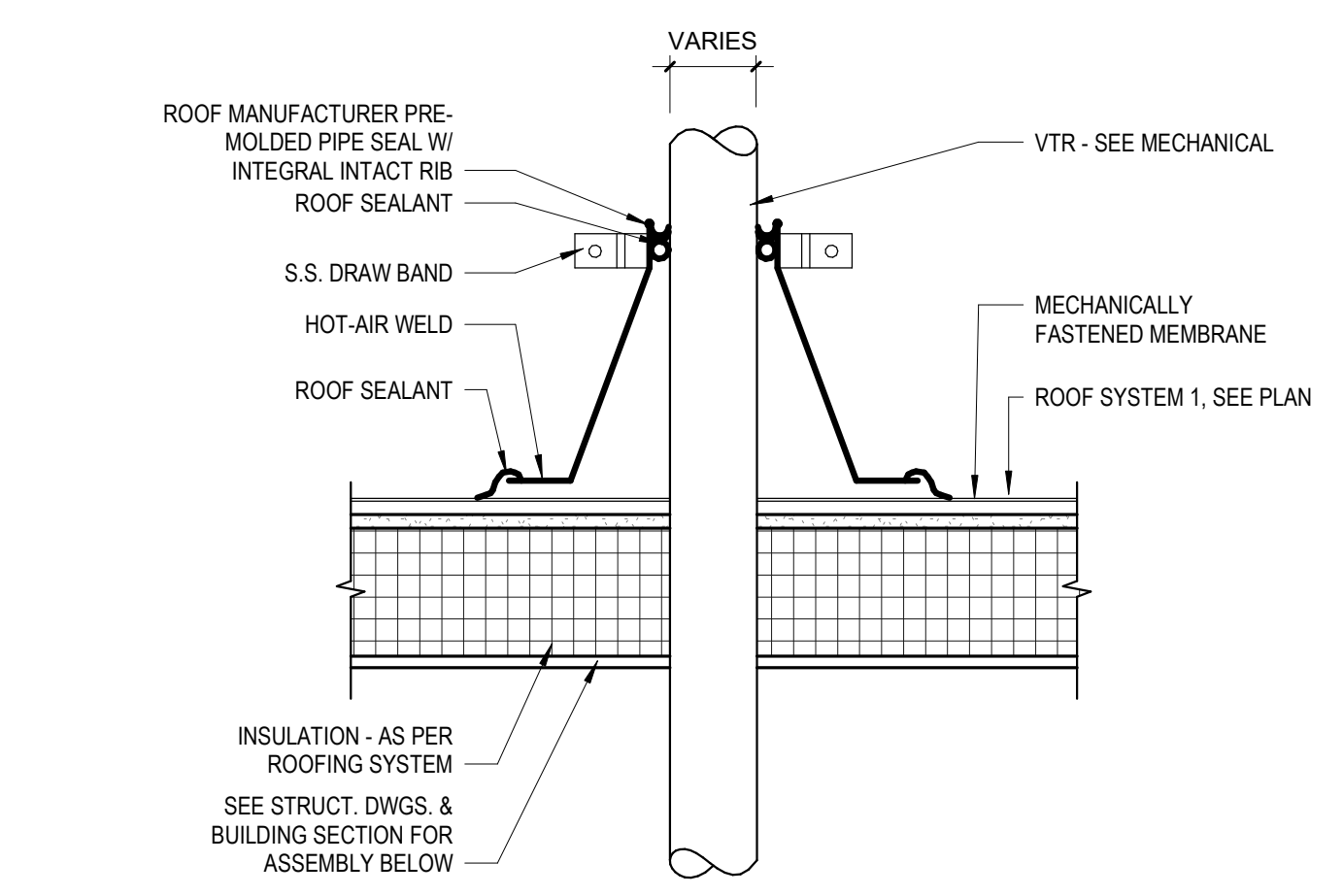

6 VTR DETAIL
 A4.3 1 1/2" = 1'-0"

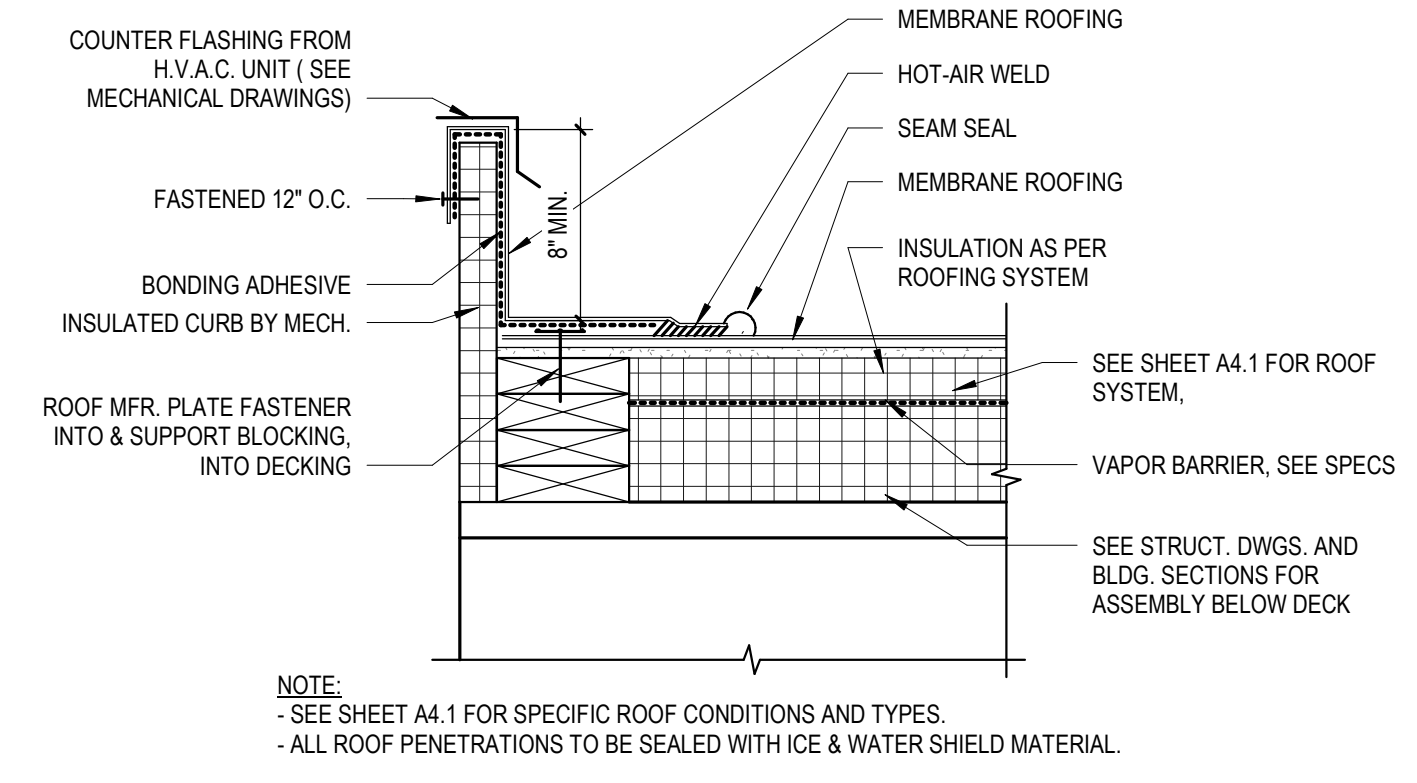

7 MECHANICAL CURB DETAIL
 A4.3 1 1/2" = 1'-0"

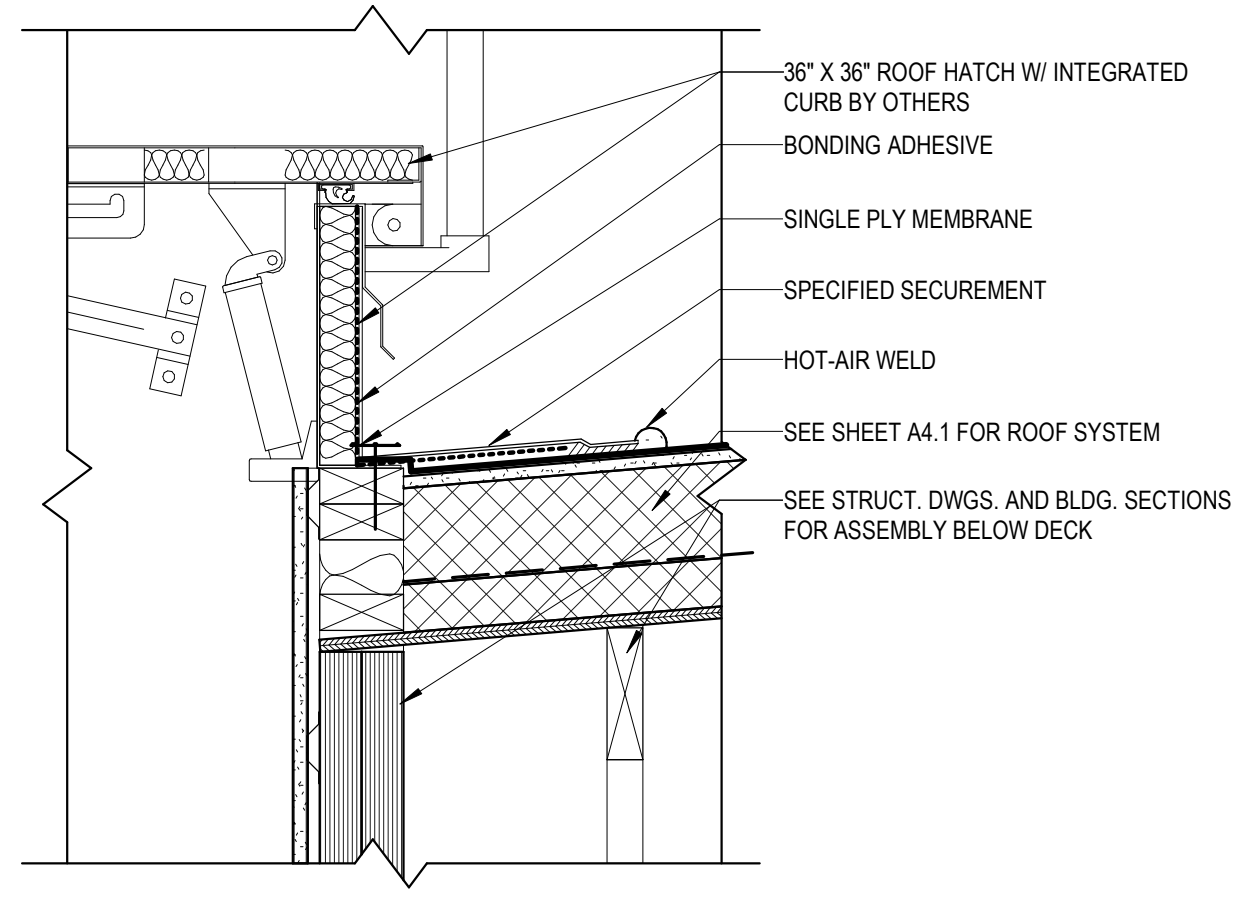

8 ROOF ACCESS HATCH DETAIL
 A4.3 1 1/2" = 1'-0"

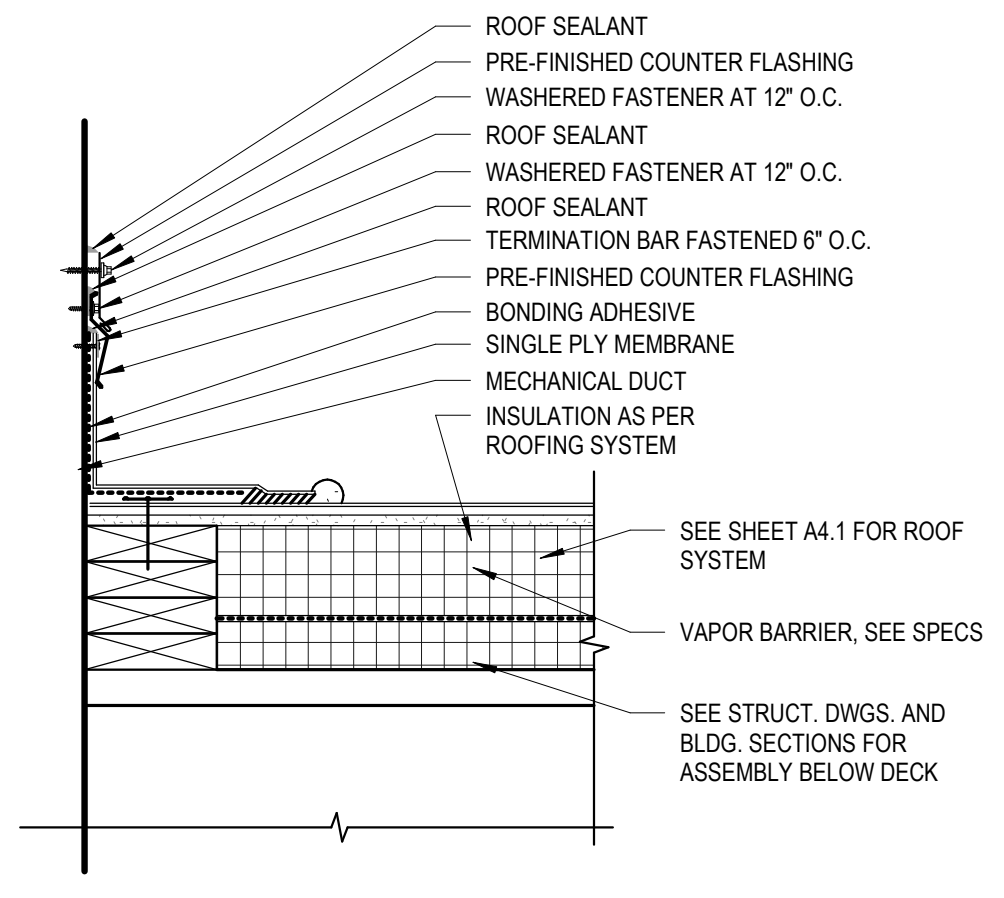

9 MECHANICAL FLASHING DETAIL
 A4.3 1 1/2" = 1'-0"

GENERAL NOTES

- SEE SHEET A2.1 FOR WALL TYPES & ROOM FINISH SCHEDULE.
- SEE A10.1 FOR DOOR & WINDOW SCHEDULE.
- SEE A11.1 FOR REFLECTED CEILING PLANS.
- IF A CONFLICT OR DISCREPANCY OCCURS BETWEEN FLOOR PLANS OF ARCHITECTURAL, STRUCT., MECH. OR ELEC. DWGS, CONTACT ARCHITECT FOR CLARIFICATION.
- ALL G.W.B. TO BE 5/8" TYPE 'X', EXCEPT AS NOTED.
- SEE STRUCT. DWGS. FOR CONTROL JOINTS IN FLOOR SLABS.
- PROVIDE CASING BEAD & CAULK WHERE G.W.B. ABUTS DISSIMILAR MATL.
- DIMENSIONS ARE TO FACE OF STUD, FACE OF BLOCK, OR GRID LINE U.N.O.
- PROVIDE BACKING PLATES IN FRAMED WALLS FOR ALL HANDRAILS, GRAB BARS, TOILET ACCESSORIES & OTHER WALL MOUNTED ITEMS.
- SEE A7.1 FOR TOILET ACCESSORY MOUNTING HEIGHTS.

KEYED NOTES

011000.01	OWNER FURNISHED - O.F.C.I. PROJECTION SCREEN
064023.20	MDF BASE TRIM
064023.50	MDF CROWN MOLDING
081416	FLUSH WOOD DOORS
083313	COILING COUNTER DOORS
084523	FIBERGLASS SANDWICH-PANEL ASSEMBLIES - SKYLIGHT
092900	GYPSUM BOARD
092900.20	GYPSUM BOARD - SOFFIT
097200	WALL COVERING
123623	PLASTIC LAMINATE-CLAD COUNTERTOPS
260000	ELECTRICAL FIXTURE OR EQUIPMENT - SEE ELECTRICAL
260000.20	ELECTRICAL EQUIPMENT - O.F.O.I. TV

gpc architects

18 N. Main St., Ste. 200
Driggs, Idaho 83422
208.354.8036
www.gpcarchitects.com

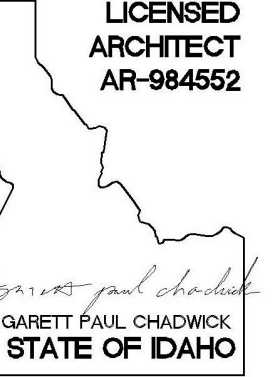

Ownership & Use of Documents
Drawings and specifications, as instruments of professional service are and shall remain the property of the architect. These documents are not to be used, in whole or in part for any project or purposes whatsoever, without the prior specific written authorization of GPC Architects PLLC.

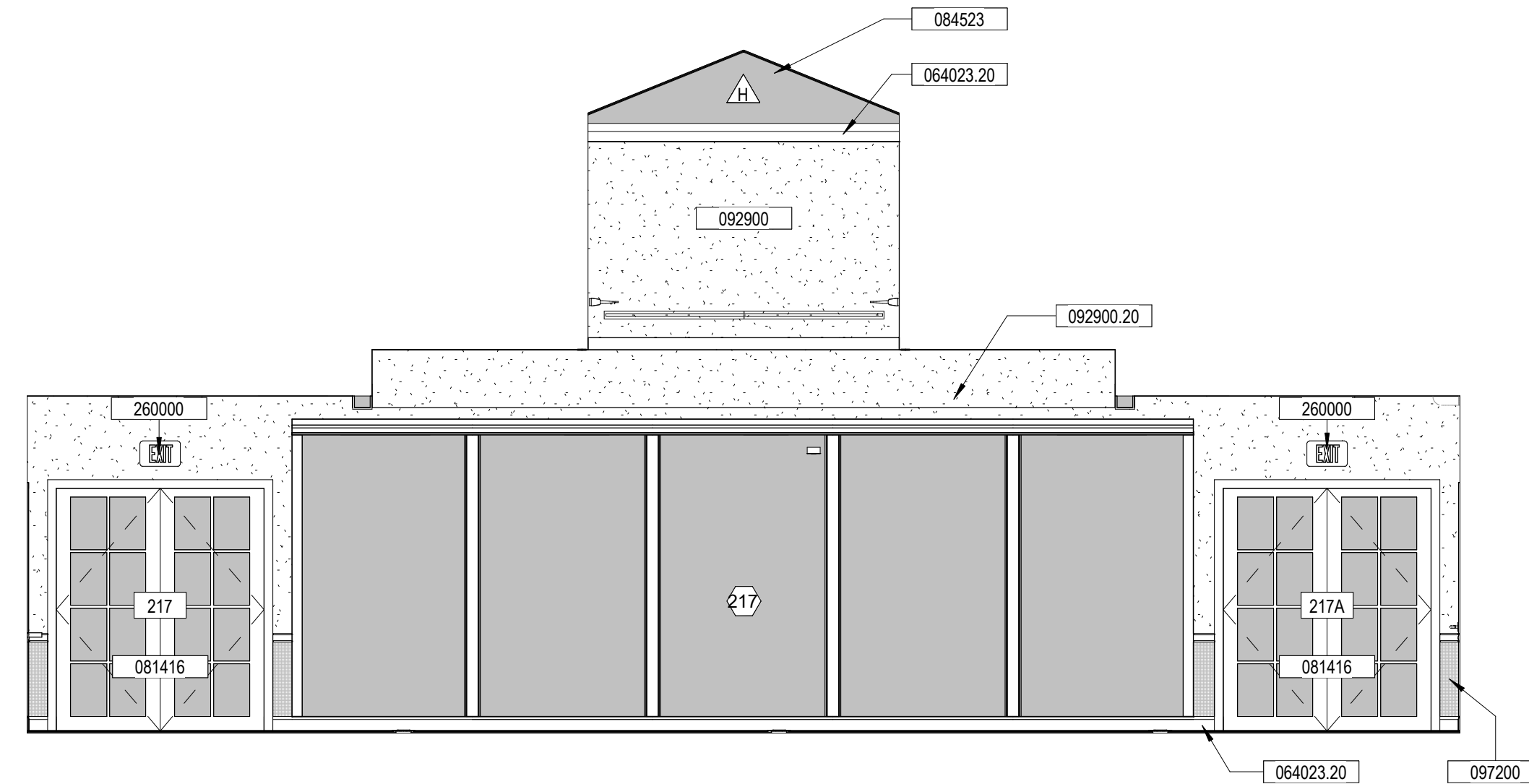

2 MEETING CENTER 217
A8.3 1/4" = 1'-0"

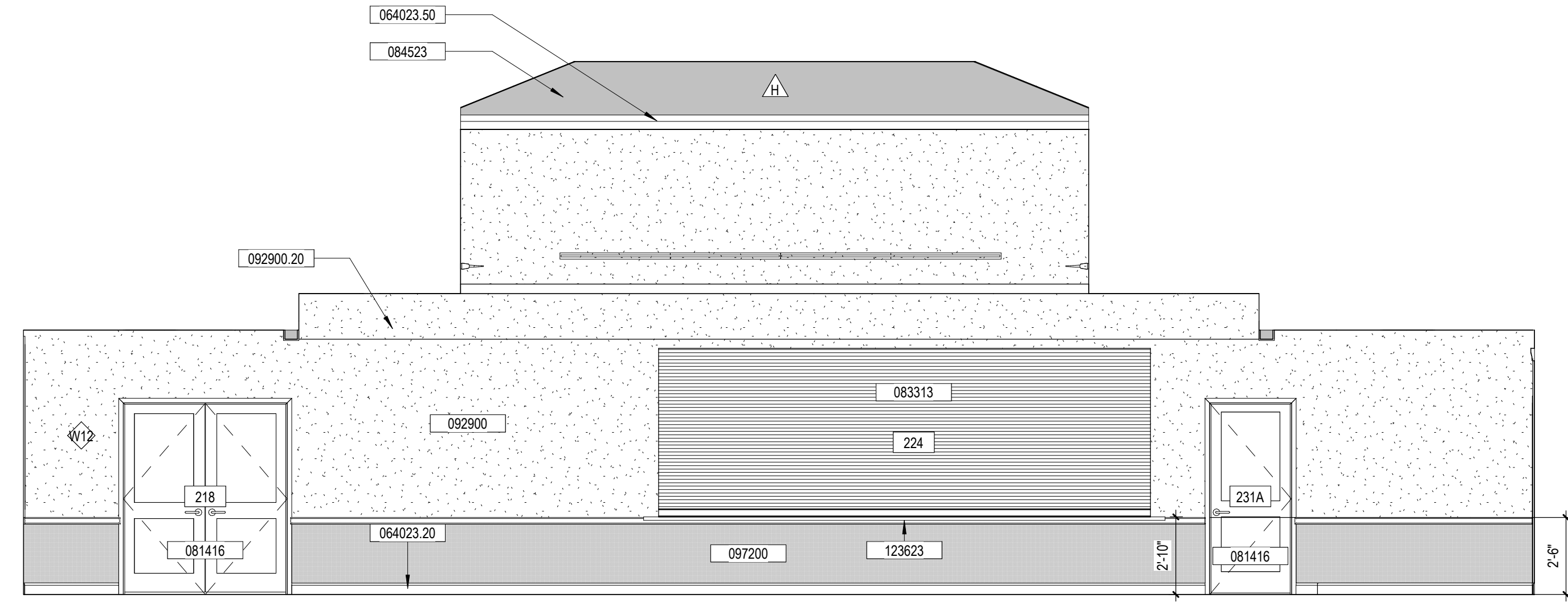

1 MEETING CENTER 217
A8.3 1/4" = 1'-0"

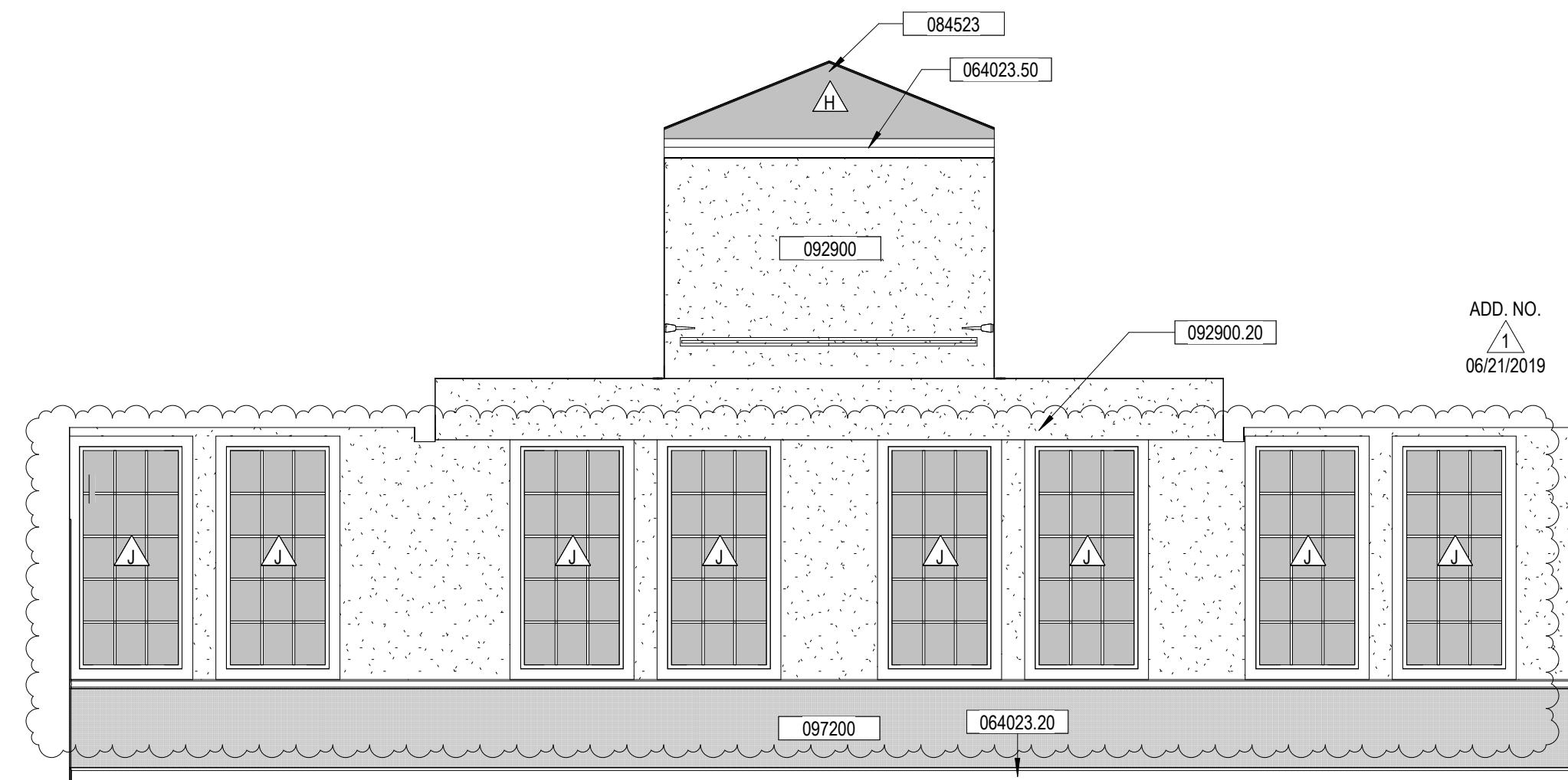

4 MEETING CENTER 217
A8.3 1/4" = 1'-0"

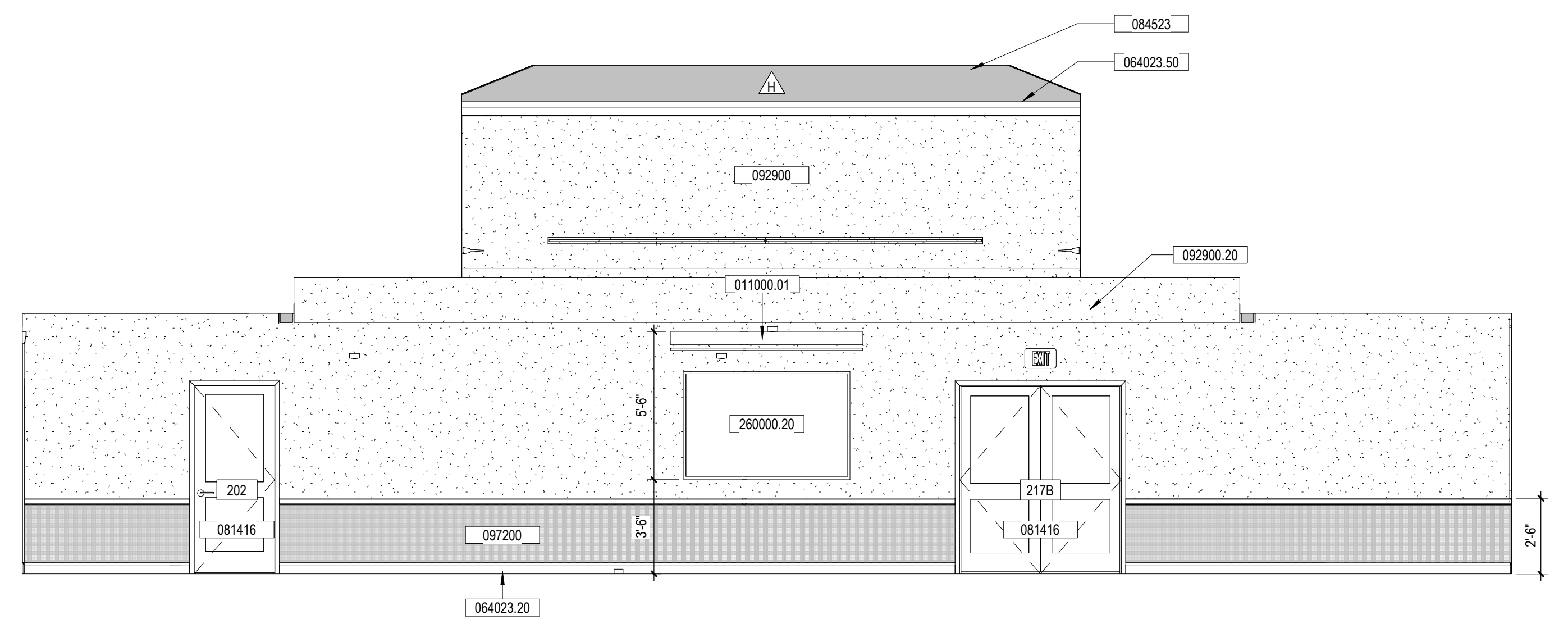

3 MEETING CENTER 217
A8.3 1/4" = 1'-0"

GRAND PEAKS MEDICAL CLINIC
ST. ANTHONY, IDAHO

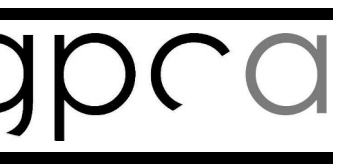

no.	description	date
1	ADDENDUM #1	06/21/2019

project: 1804
date: 06/06/2019

INTERIOR
ELEVATIONS

sheet:

A8.3

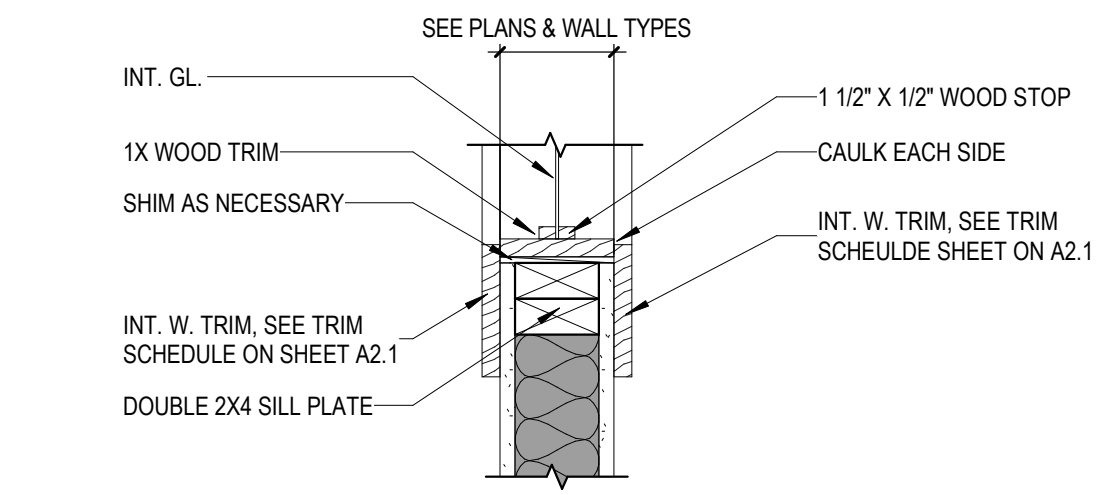

17 WDO SILL @ W1 W/ DOOR TRIM
A10.2 1 1/2" = 1'-0"

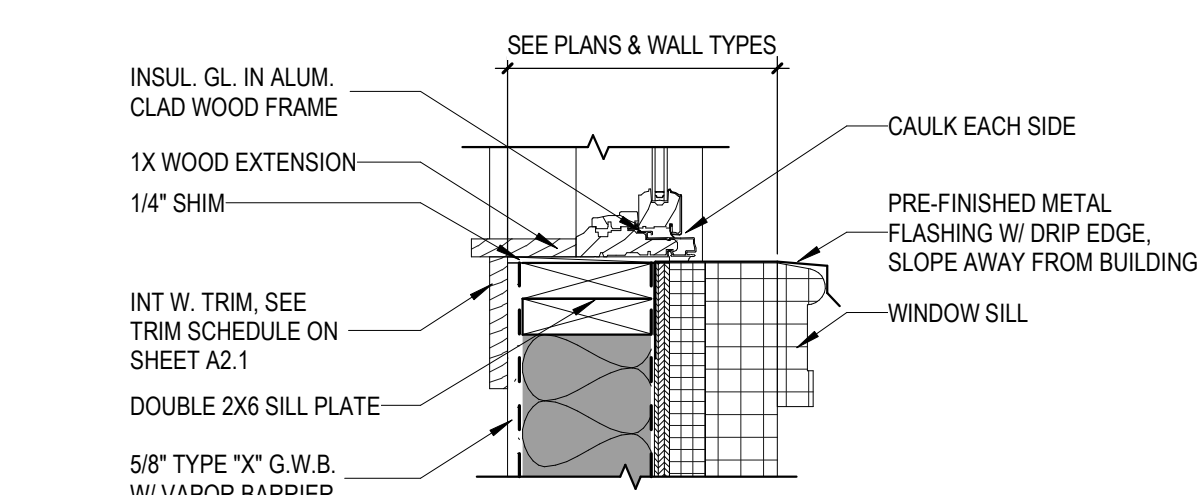

13 WDO SILL @ E1 W/ TRIM
A10.2 1 1/2" = 1'-0"

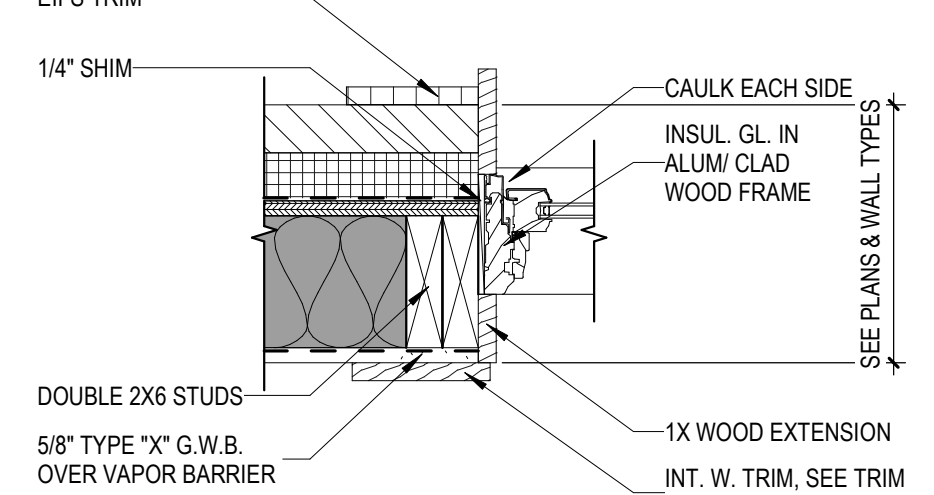

9 WDO JAMB @ E3 W/ TRIM
A10.2 1 1/2" = 1'-0"

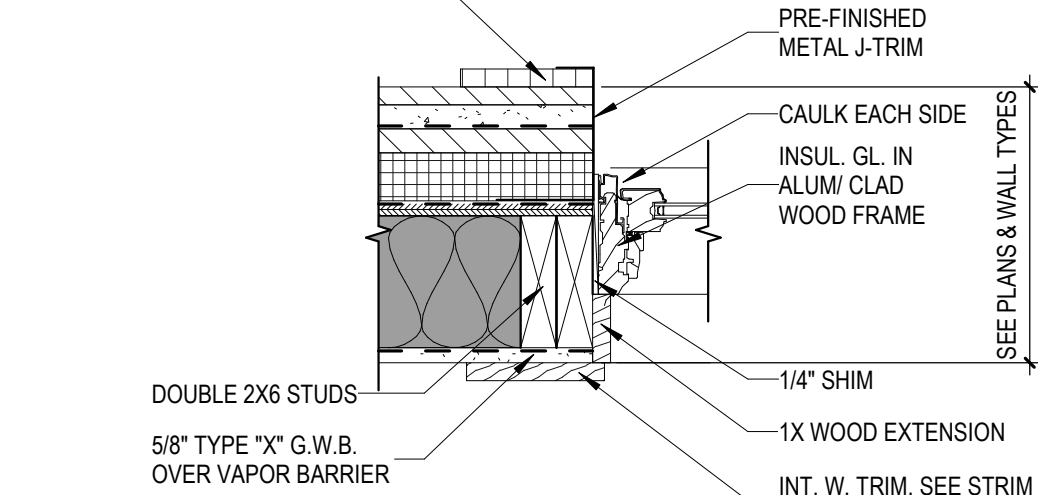

5 WDO JAMB @ E2 W/ TRIM
A10.2 1 1/2" = 1'-0"

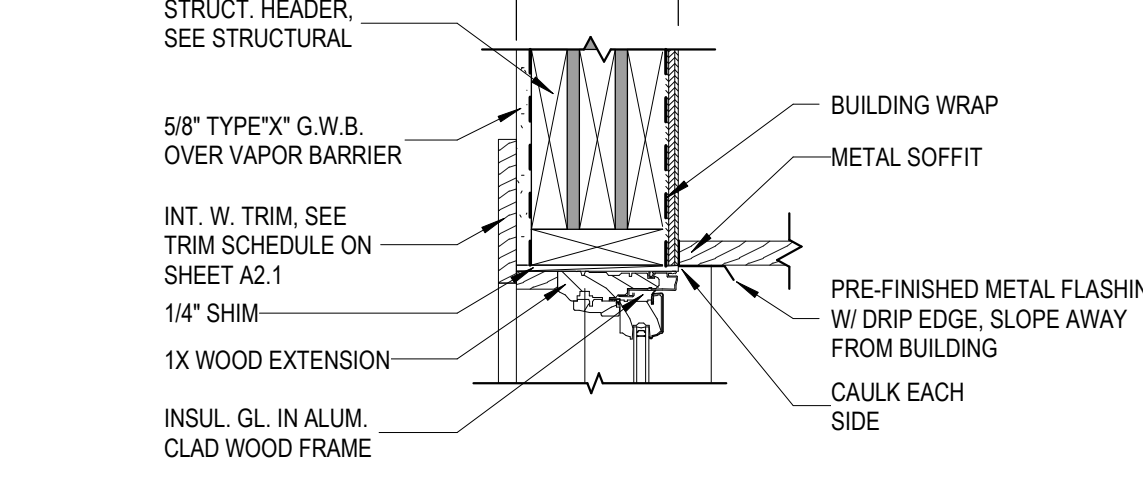

1 WDO HEAD @ E3 @ SOFFIT
A10.2 1 1/2" = 1'-0"

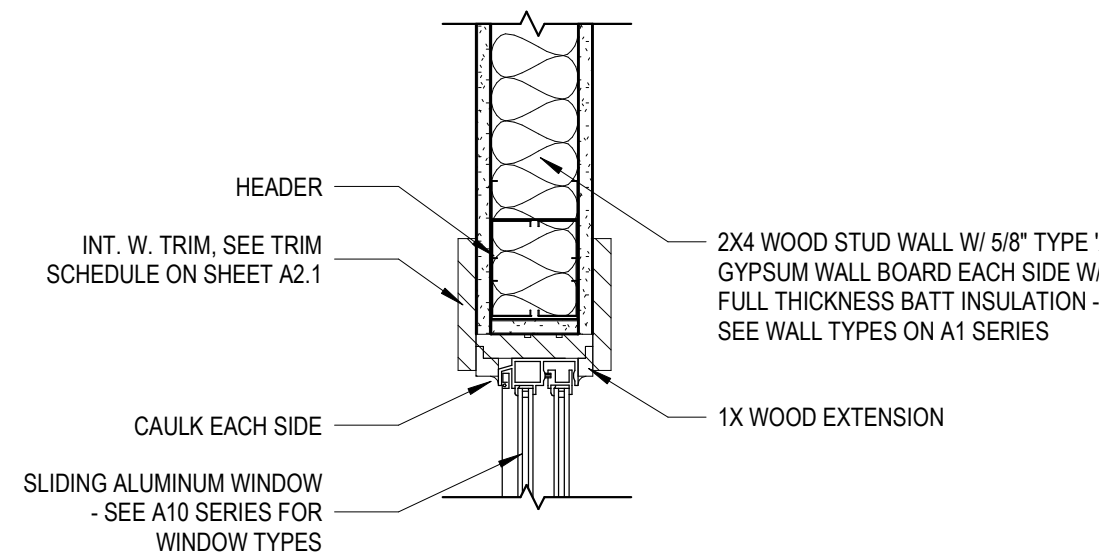

18 SLIDING B.L. HEAD @ W1
A10.2 1 1/2" = 1'-0"

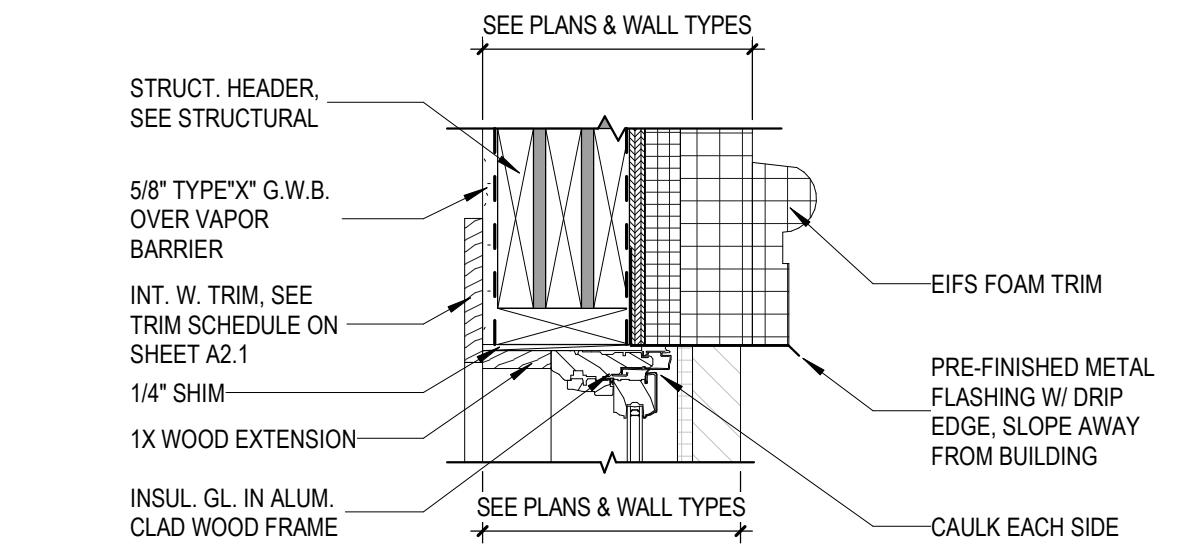

14 WDO HEAD @ STONE VENEER TRIM
A10.2 1 1/2" = 1'-0"

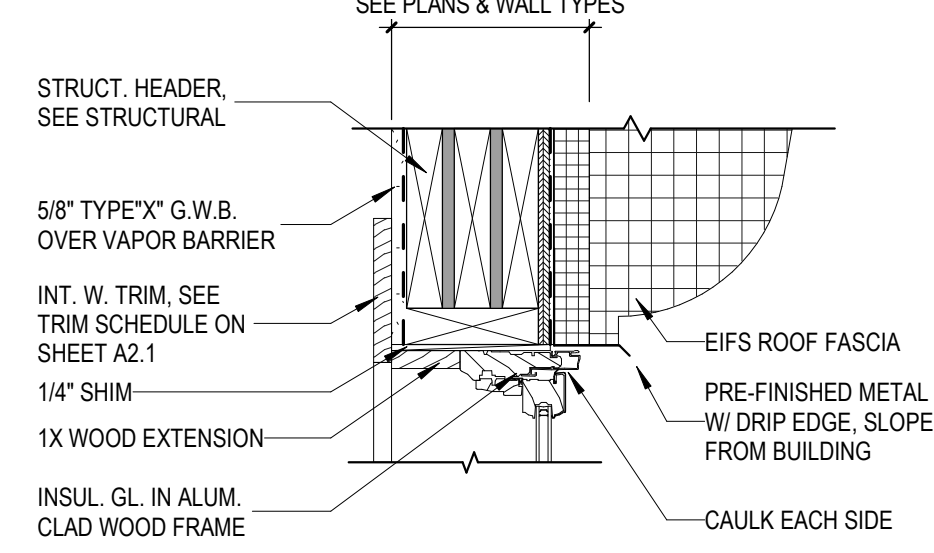

10 WDO HEAD @ E1 @ ROOF FASCIA
A10.2 1 1/2" = 1'-0"

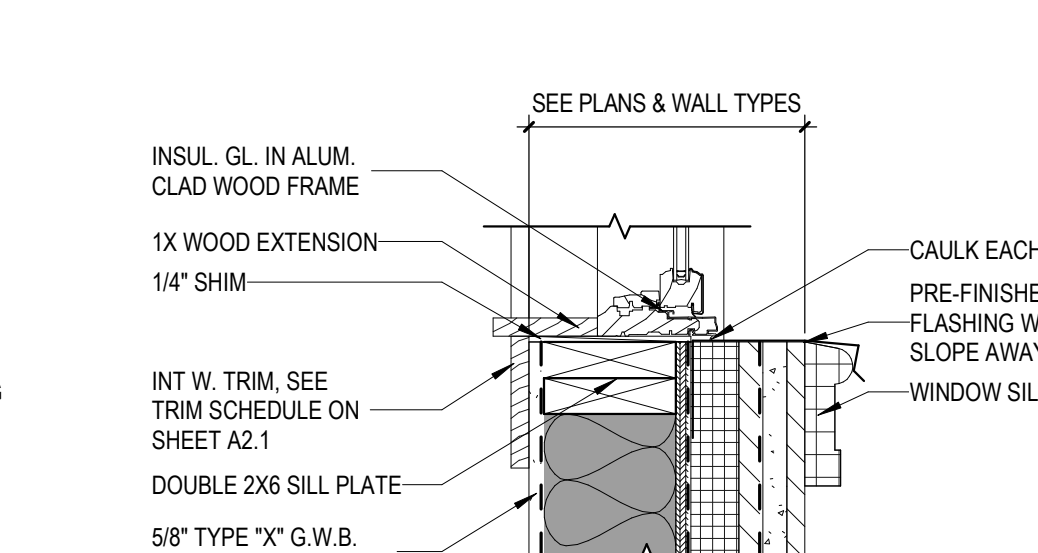

6 WDO SILL @ E2
A10.2 1 1/2" = 1'-0"

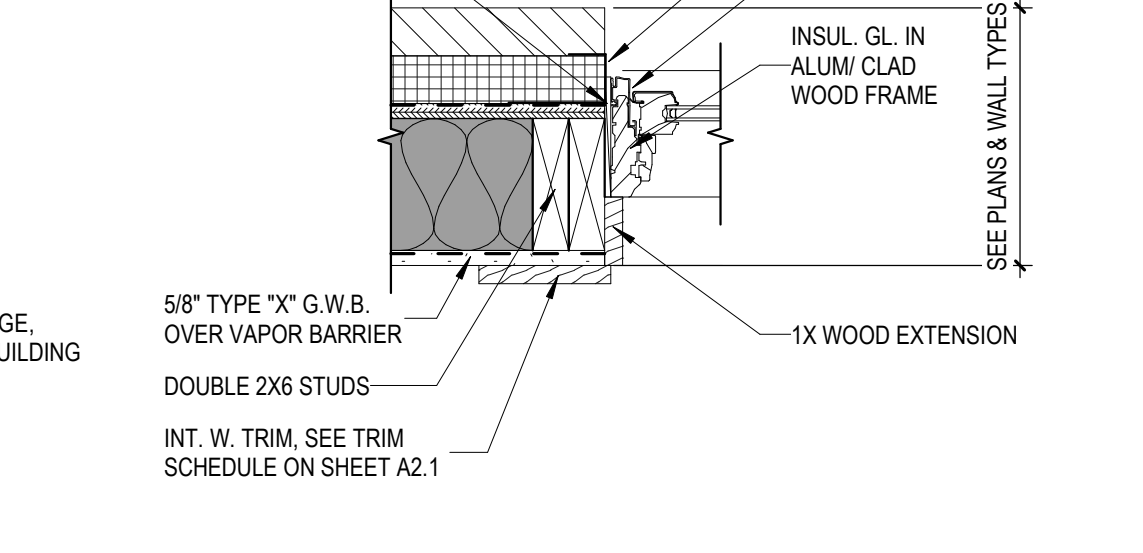

2 WDO JAMB @ E3 NO TRIM
A10.2 1 1/2" = 1'-0"

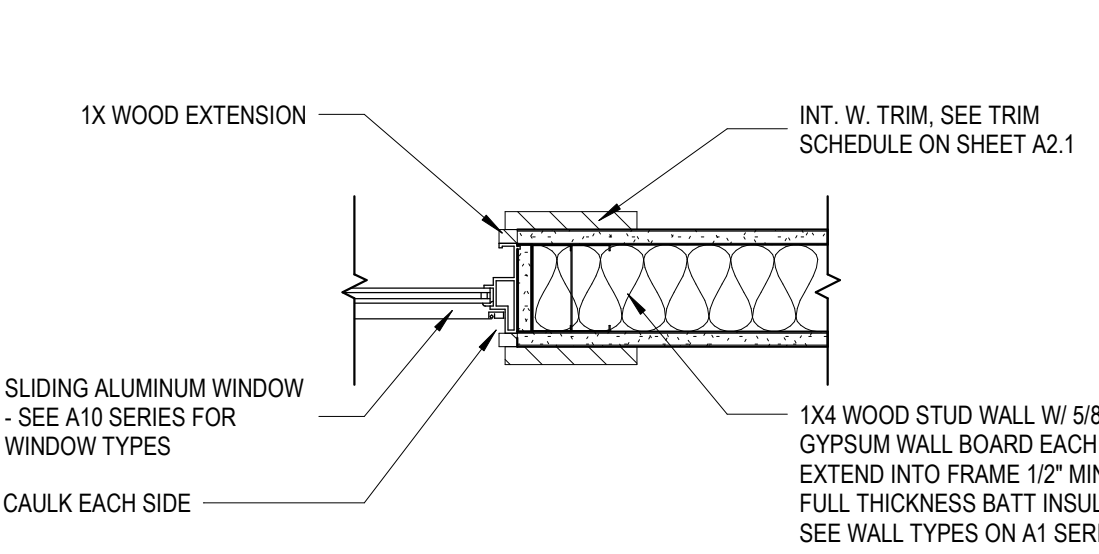

19 SLIDING B.L. JAMB @ W1
A10.2 1 1/2" = 1'-0"

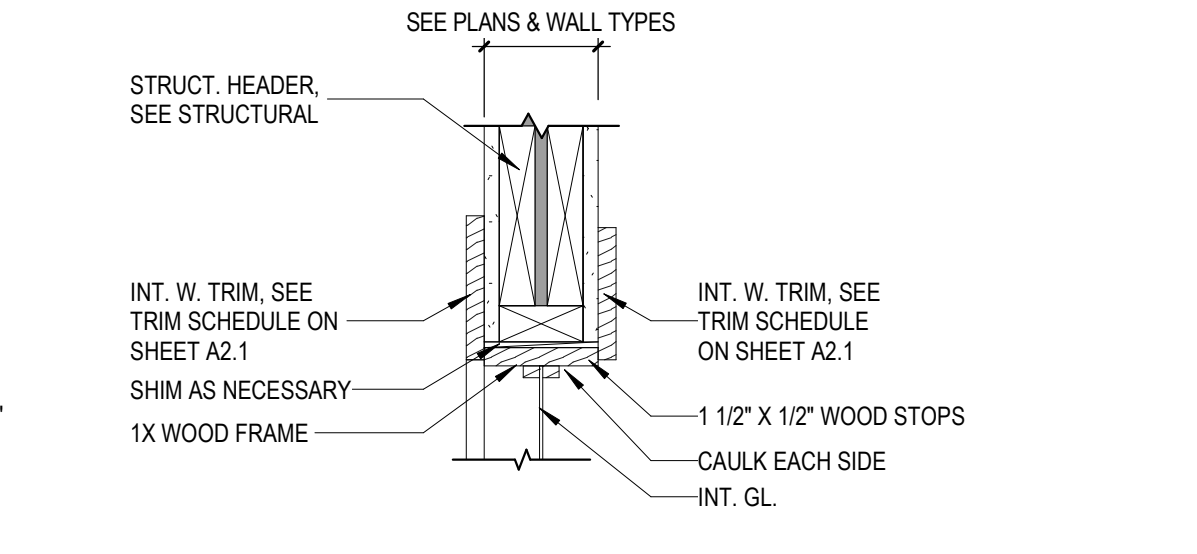

15 B.L. HEAD @ W1 W/ TRIM
A10.2 1 1/2" = 1'-0"

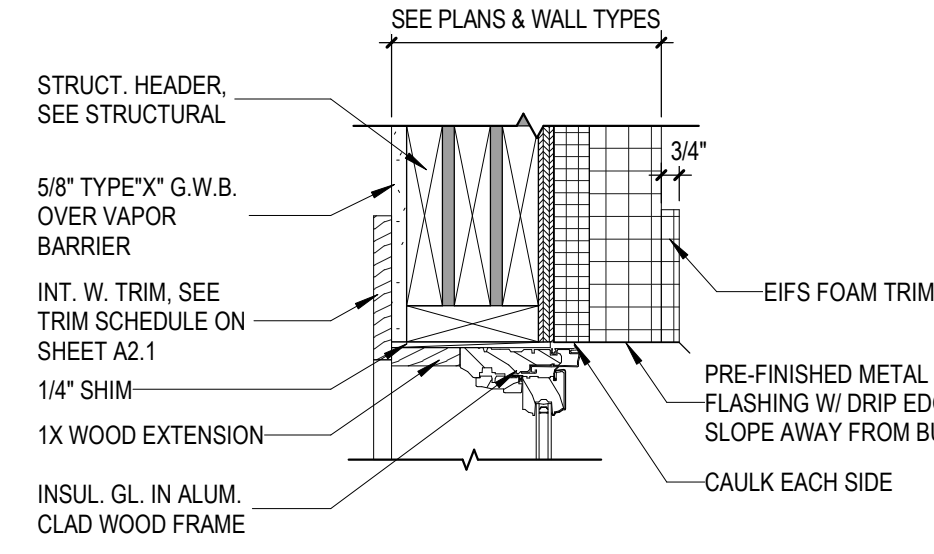

11 WDO HEAD @ E1
A10.2 1 1/2" = 1'-0"

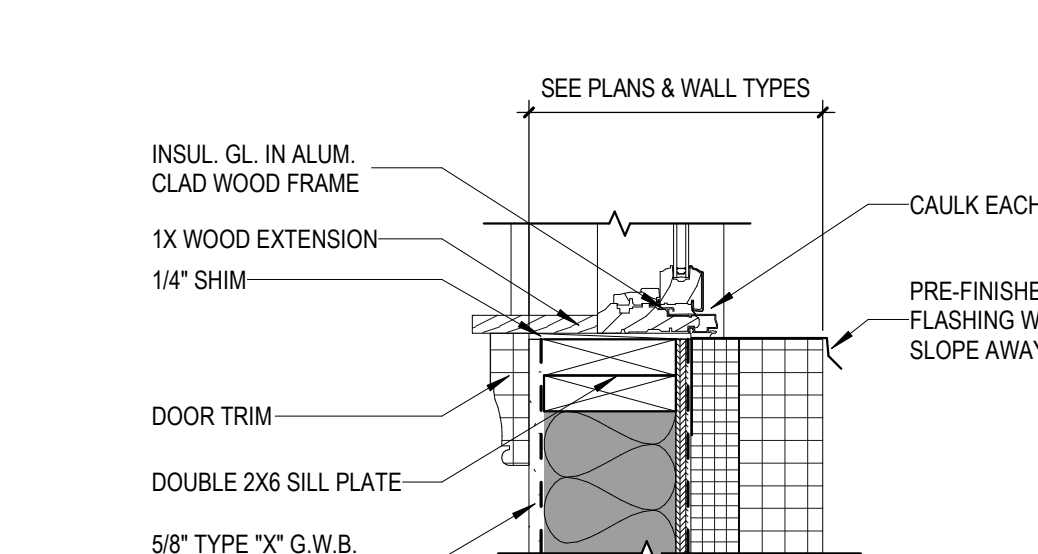

7 WDO SILL @ E3 W/ DOOR TRIM
A10.2 1 1/2" = 1'-0"

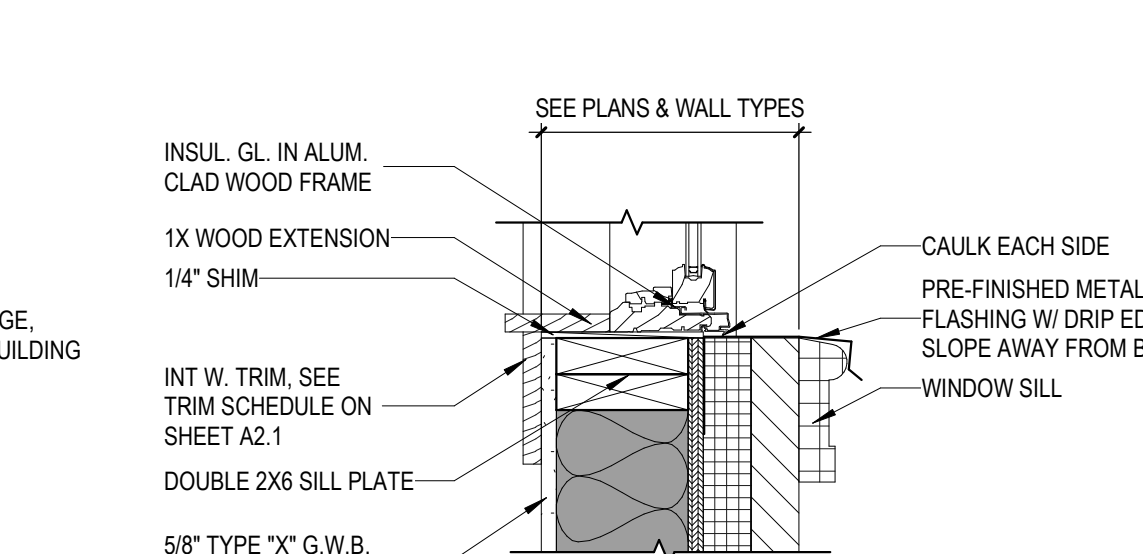

3 WDO SILL @ E3
A10.2 1 1/2" = 1'-0"

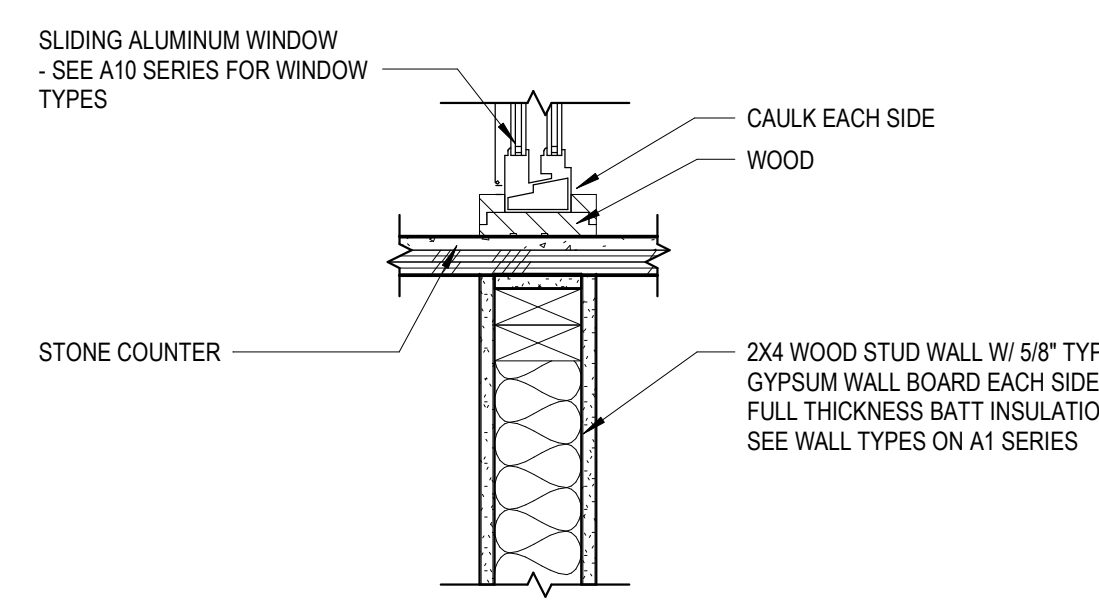

20 SLIDING B.L. SILL @ W1 W/ COUNTERTOP
A10.2 1 1/2" = 1'-0"

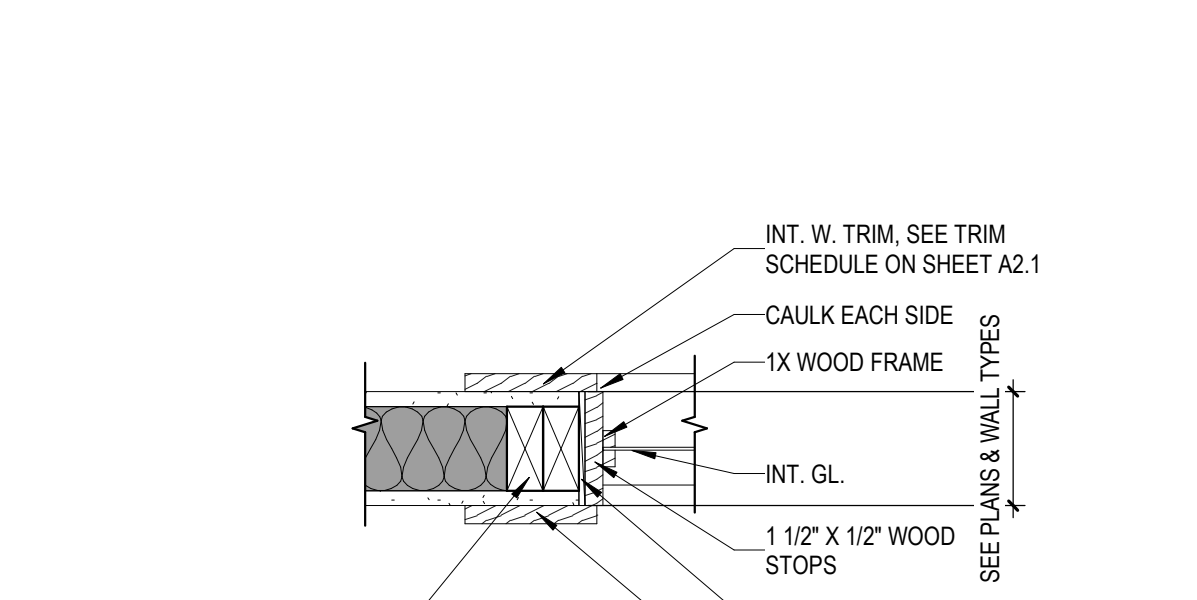

16 B.L. JAMB @ W1 W/ TRIM
A10.2 1 1/2" = 1'-0"

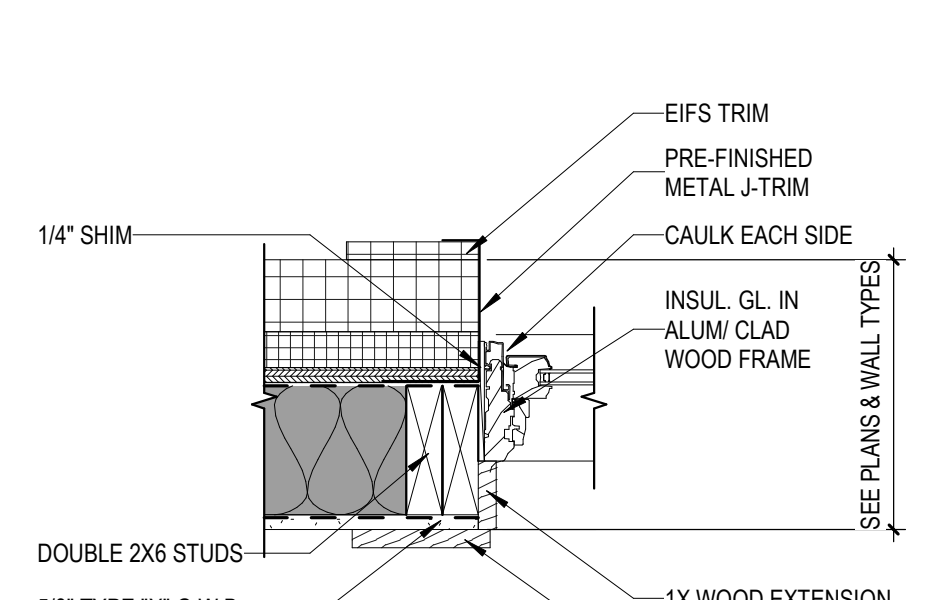

12 WDO JAMB @ E1 W/ TRIM
A10.2 1 1/2" = 1'-0"

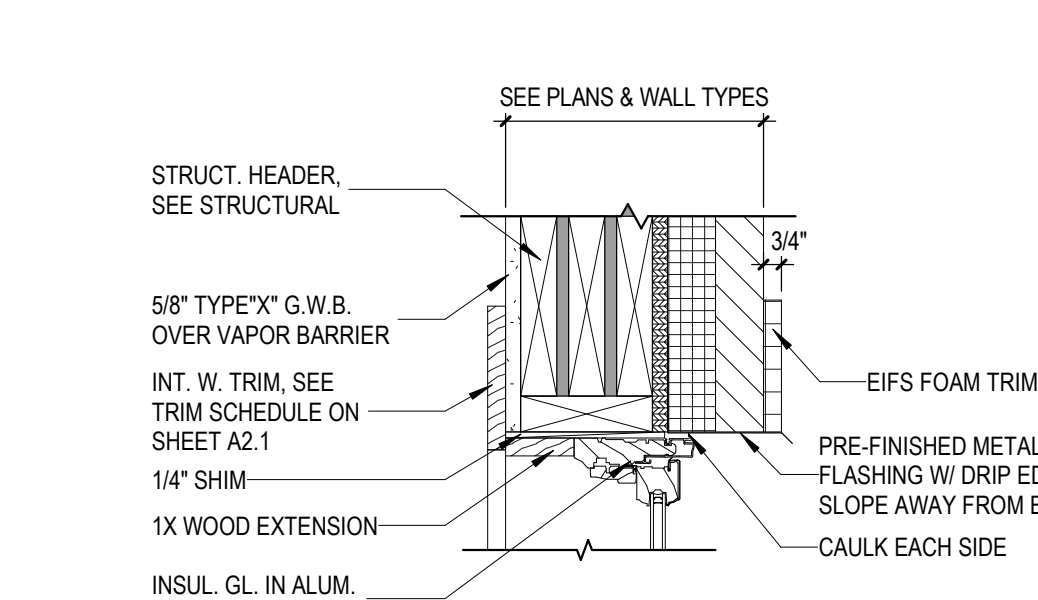

8 WDO HEAD @ E3 W/ TRIM
A10.2 1 1/2" = 1'-0"

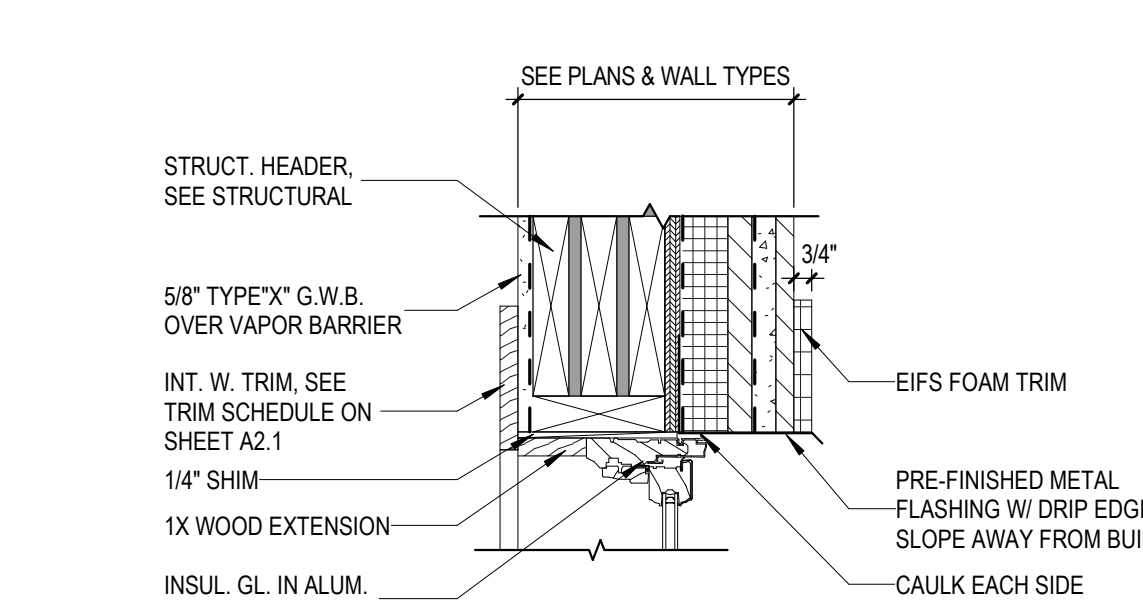

4 WDO HEAD @ E2 W/ TRIM
A10.2 1 1/2" = 1'-0"

revisions	no.	description	date
	1	ADDENDUM #1	06/21/2019

project: 1804
date: 06/06/2019

WINDOW AND DOOR DETAILS

sheet:

A10.2

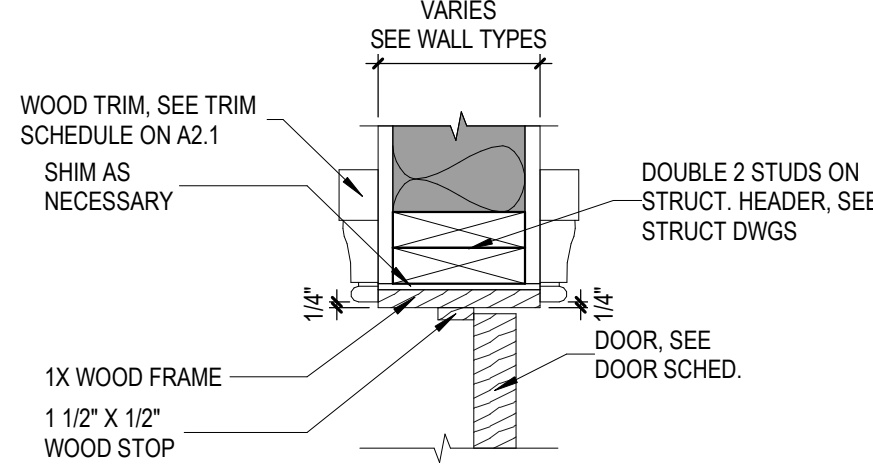

13 DOOR HEAD @ E3
A10.3 1 1/2" = 1'-0"

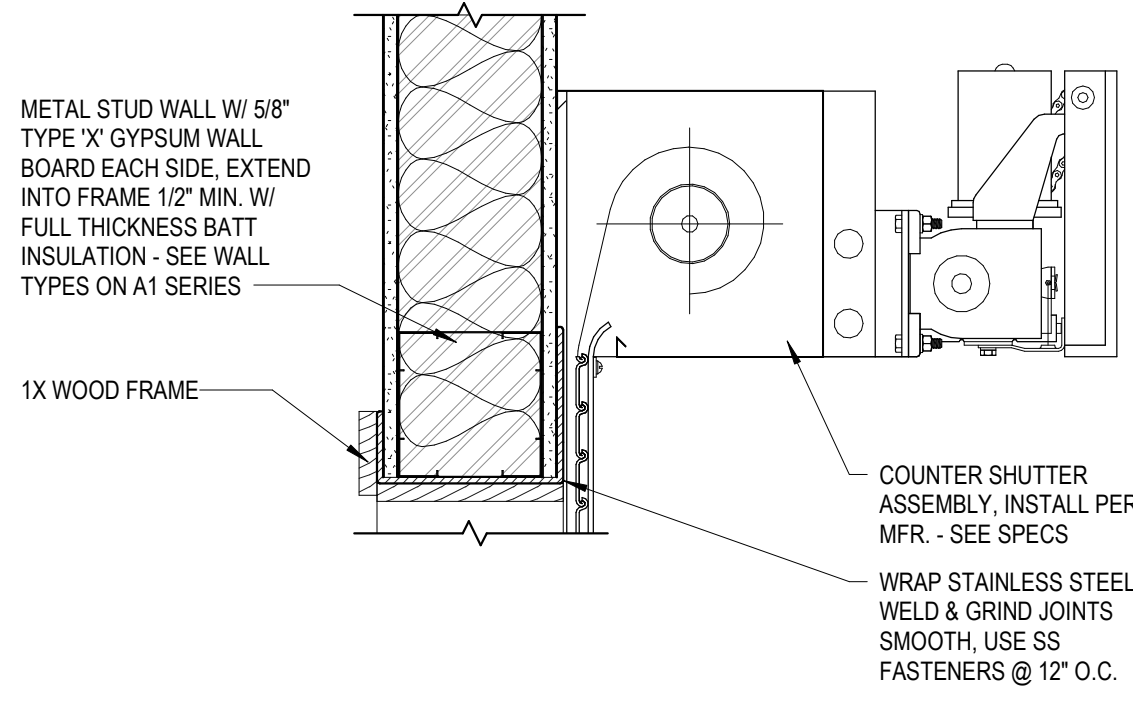

9 COUNTER SHUTTER HEAD
A10.3 1 1/2" = 1'-0"

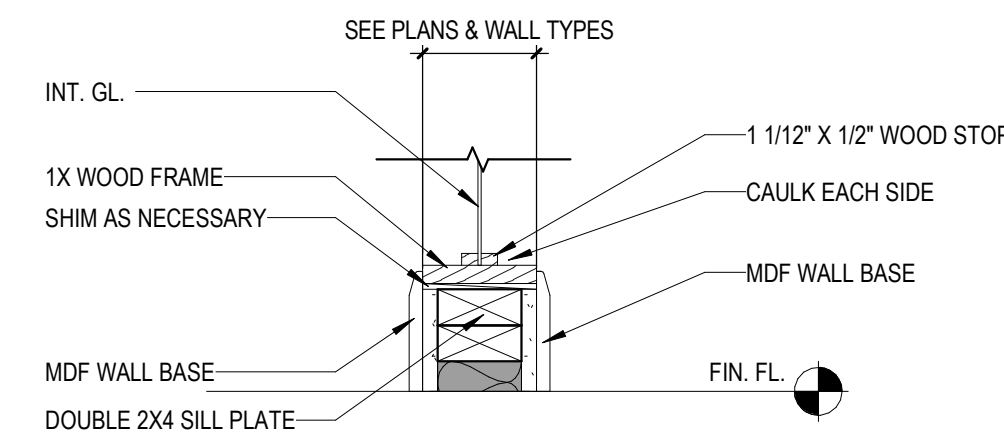

5 B.L. SILL @ W1 W/ MDF WALL BASE
A10.3 1 1/2" = 1'-0"

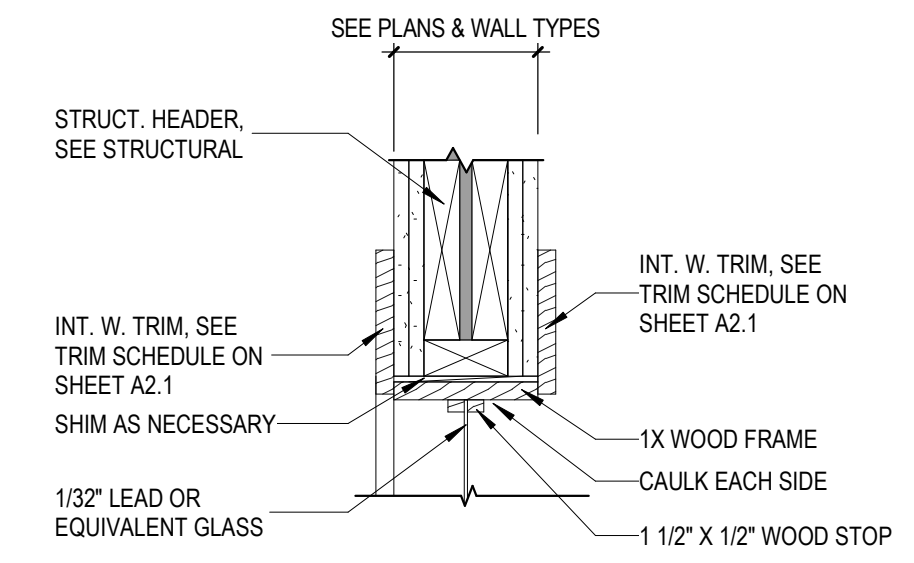

1 B.L. HEAD @ W3 W/ TRIM
A10.3 1 1/2" = 1'-0"

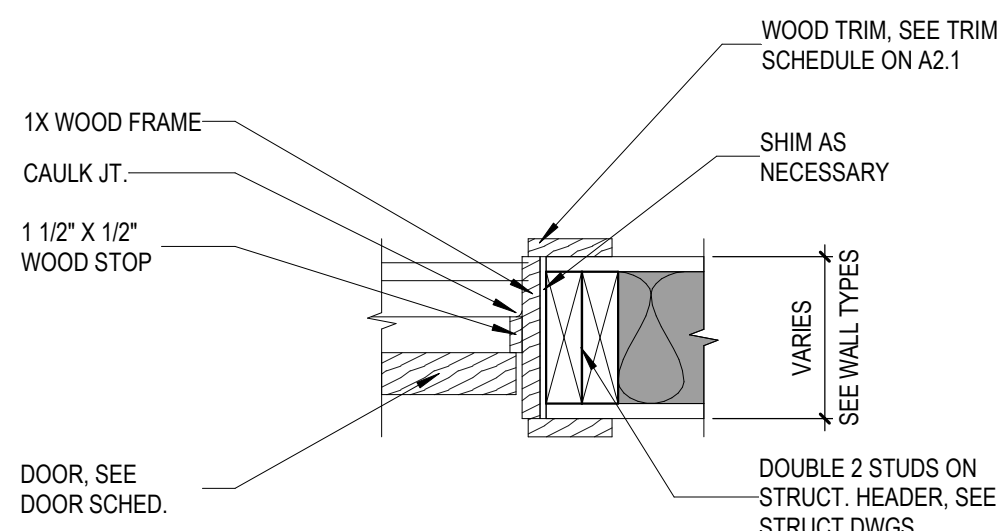

14 DOOR JAMB @ E3
A10.3 1 1/2" = 1'-0"

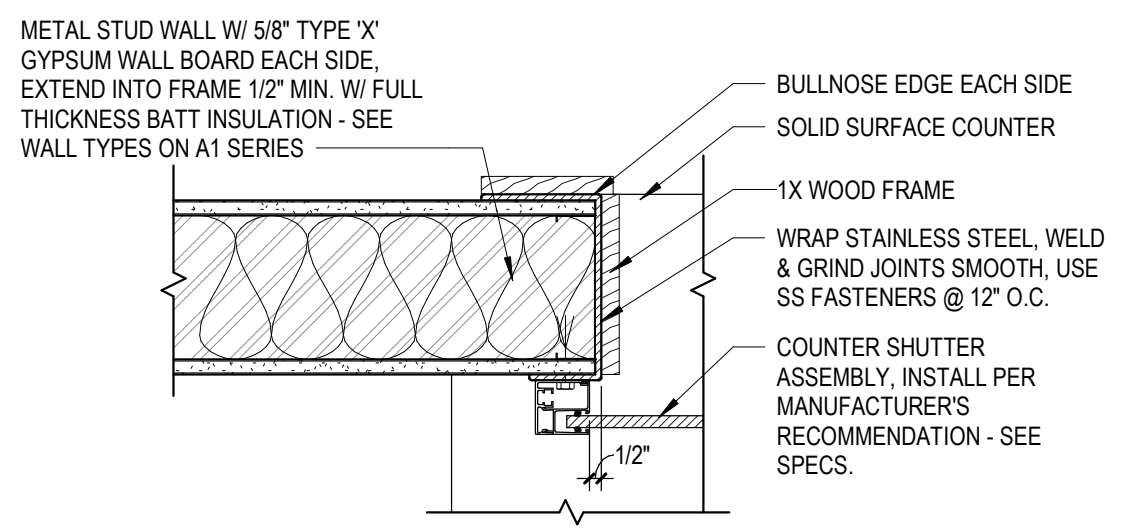

10 COUNTER SHUTTER JAMB
A10.3 1 1/2" = 1'-0"

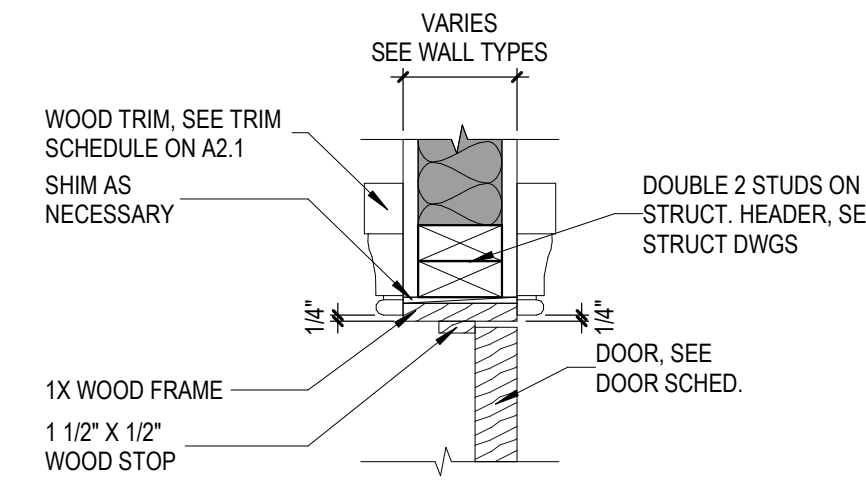

6 DOOR HEAD @ STUD WALL
A10.3 1 1/2" = 1'-0"

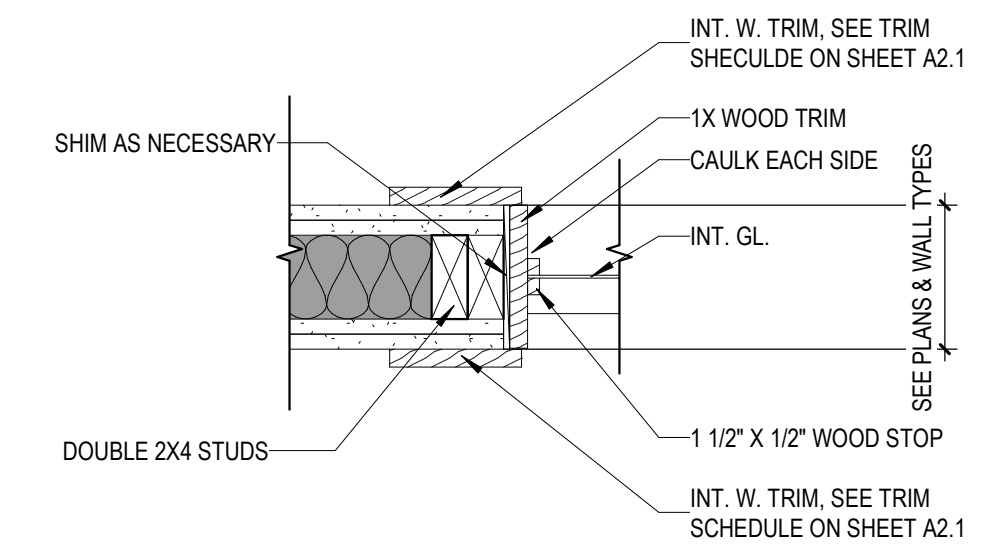

2 B.L. JAMB @ W3 W/ TRIM
A10.3 1 1/2" = 1'-0"

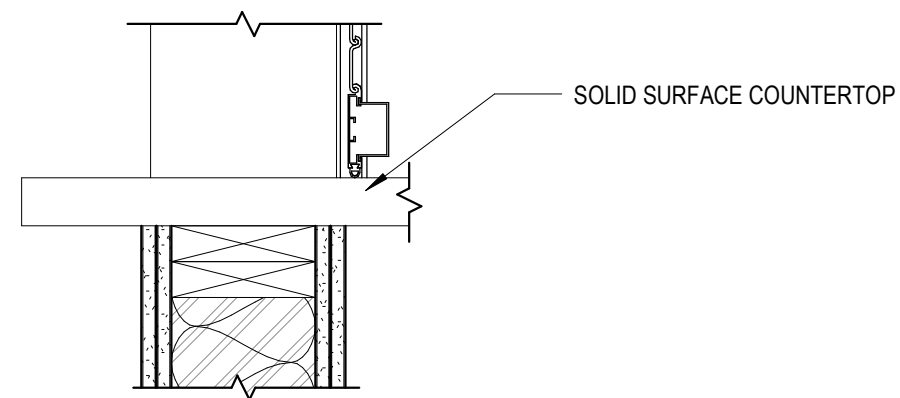

11 COUNTER SHUTTER SILL
A10.3 1 1/2" = 1'-0"

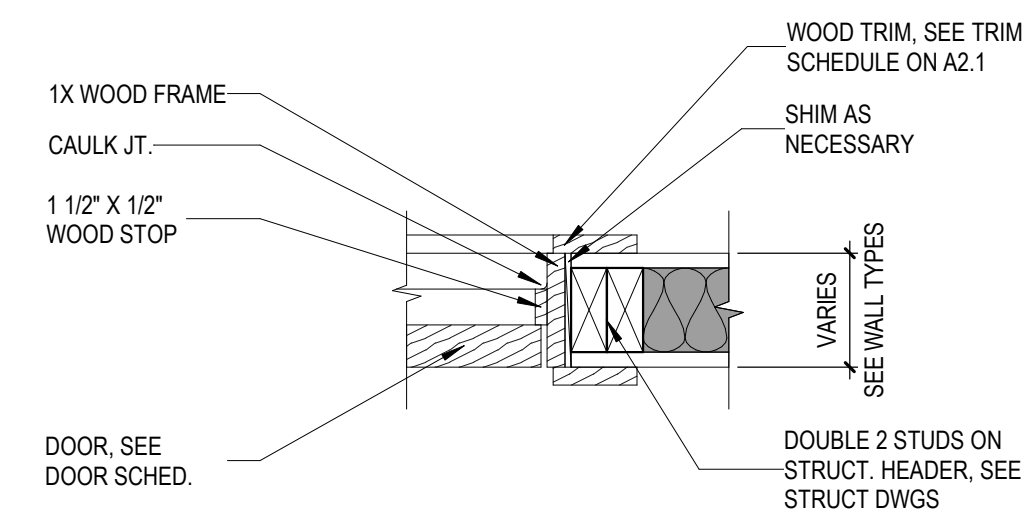

7 DOOR JAMB @ STUD WALL
A10.3 1 1/2" = 1'-0"

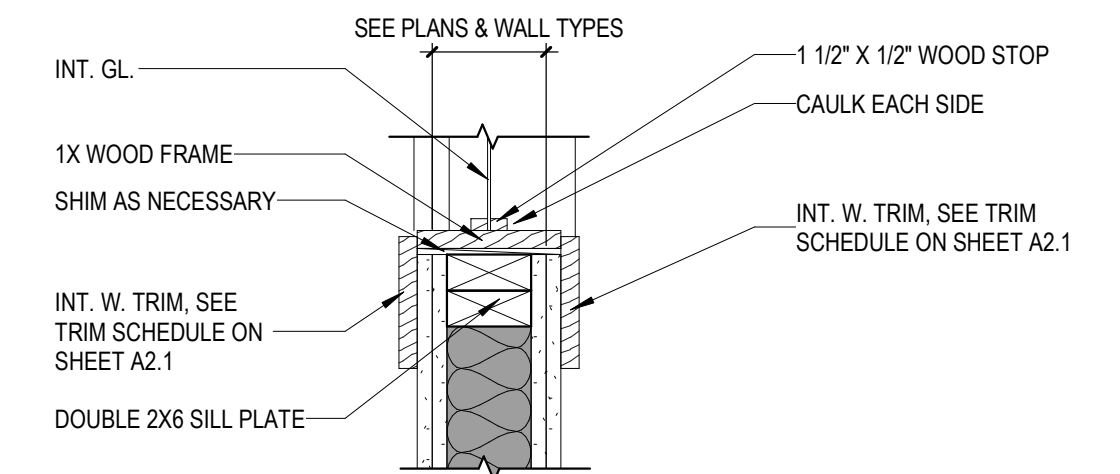

3 B.L. SILL @ W3 W/ TRIM
A10.3 1 1/2" = 1'-0"

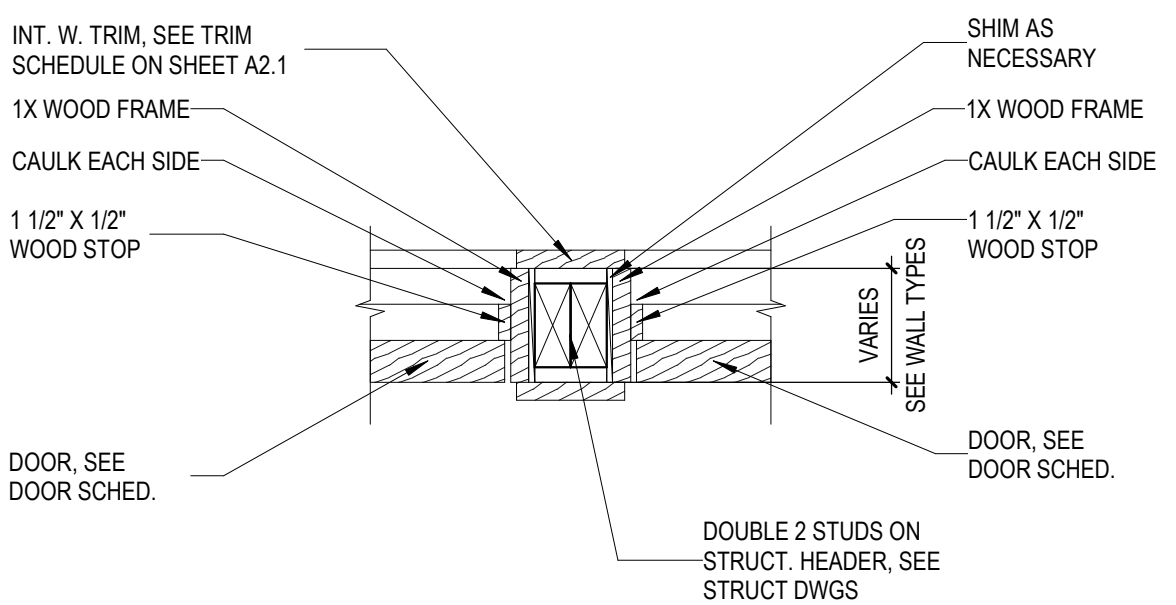

12 DOUBLE DOOR JAMB @ STUD WALL
A10.3 1 1/2" = 1'-0"

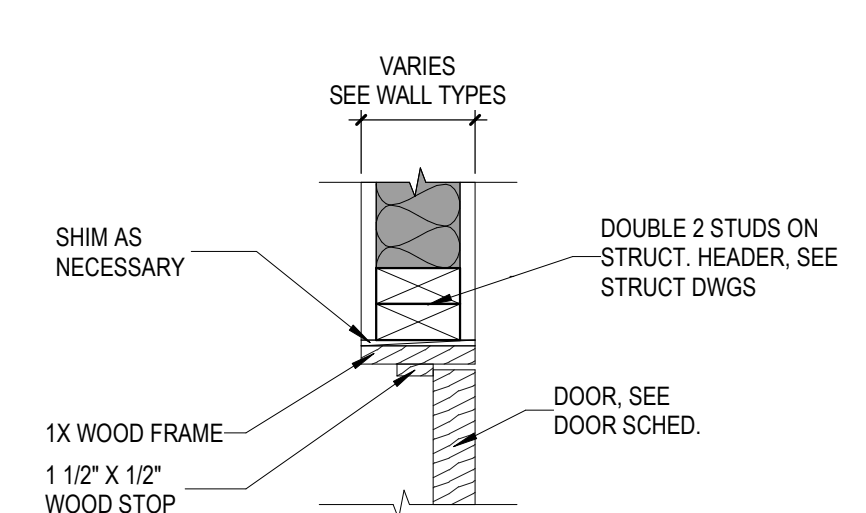

8 DOOR HEAD @ STUD WALL NO TRIM
A10.3 1 1/2" = 1'-0"

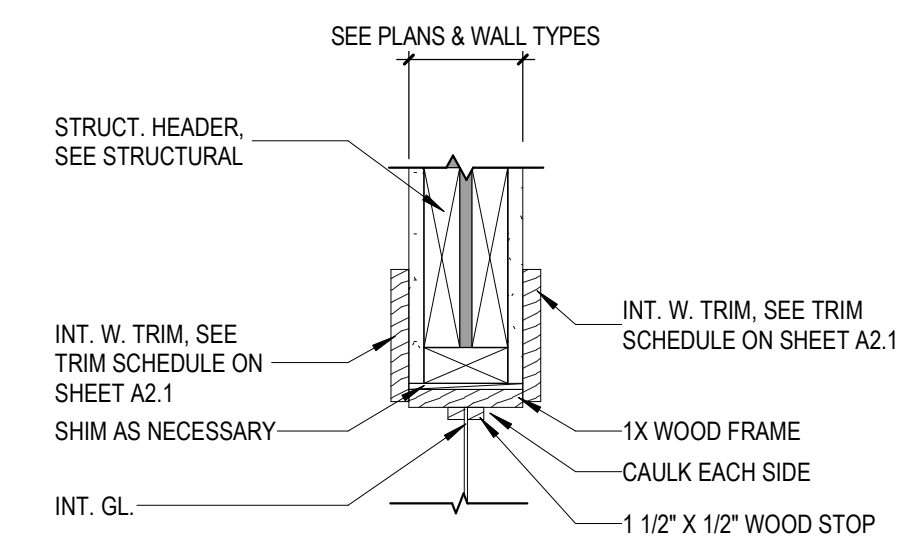

4 B.L. HEAD @ W1 W/ DOOR TRIM
A10.3 1 1/2" = 1'-0"

no.	description	date
1	ADDENDUM #1	06/21/2019

project: 1804
date: 06/06/2019

WINDOW AND DOOR DETAILS

sheet:

A10.3